

Name of Horse: Mr Monochrome

ESNZ Registration Number: 287997

To be completed by Rider, Owner or Person Responsible over 18 years

Signature & Stamp of Equestrian Sports New Zealand:



Date: 04/03/2020

**EQUESTRIAN SPORTS
NEW ZEALAND**

Date of birth: _____ Country of birth: NZ

Colour: Piebald Sex: M/G/s Height: 148.0cm Breed: Stationbred

Sire: Hallet Dam: Jess Sire of Dam: Double Exposure

Head: Black medicine cap, black framed eyes & lips, blue eye on left.

Left fore: Black to over knee, chestnuts framed in black.

Right fore: Chestnut framed in black

Left hind: chestnut framed in black

Right hind: chestnut framed in black

Body Markings: See pictures. Red = black areas. Irregular all over body.

Microchip Number (if applicable): 990 000 002 742 202

Markings to be drawn in RED. Brands sketched in place and in detail box. Whorls marked with X in BLACK. Scars with an arrow.

Outline Diagram

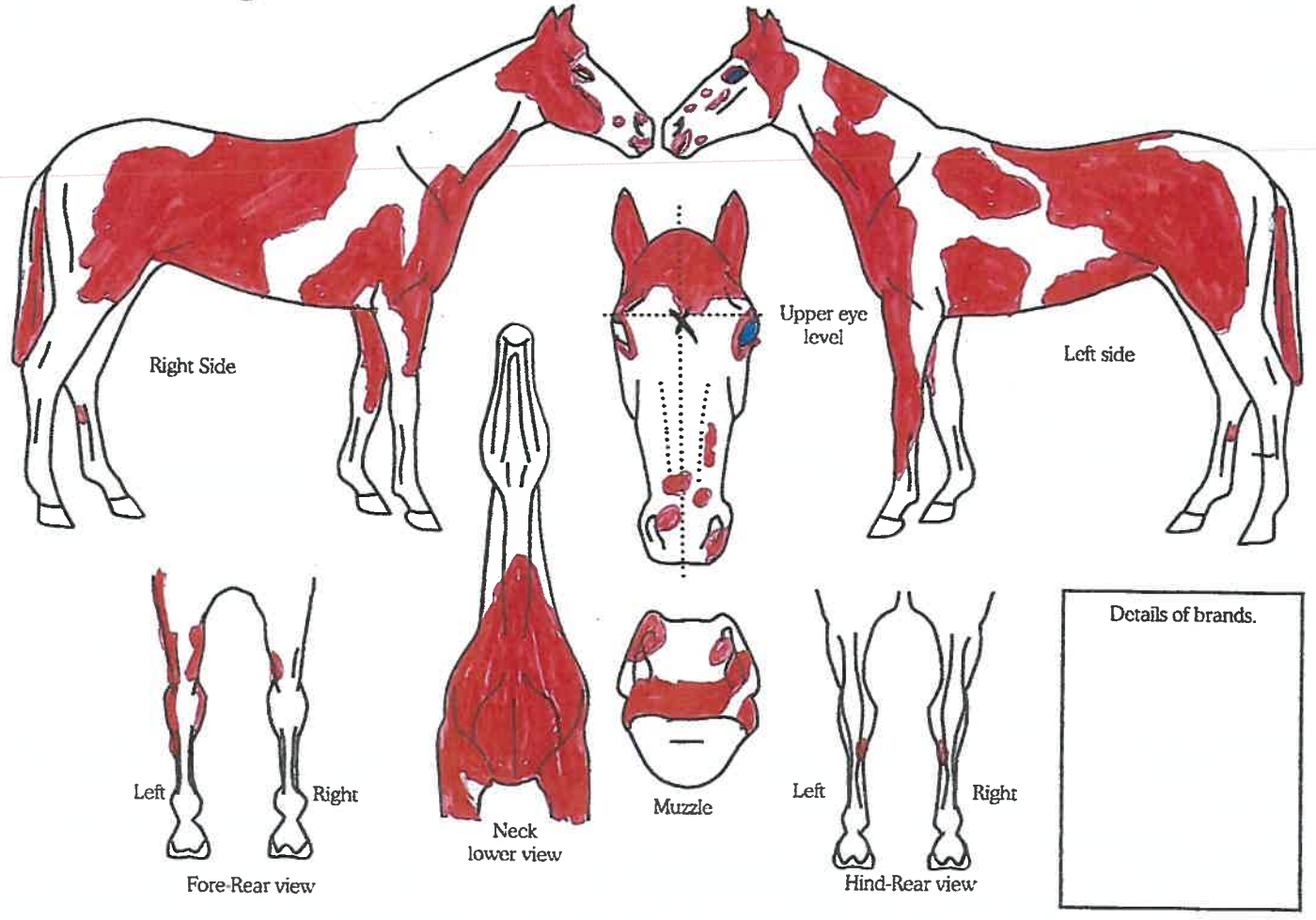

Completed by:

Name: Karen Bevitt

Date: 5 Sept 2019

Signature: K Bevitt

Address: 1600 Wharekopae Road,
RD2, Ngatapa, 4072,
Gisborne, NZ.