

Name of Horse: Ashlea Downs Donnicella  
ESNZ Registration Number: 287866

**To be completed by Rider, Owner or Person Responsible over 18 years**

Date of birth: 31/10/2014 Country of birth: NZ  
Colour: Grey Sex:  M  G  S Height: 153.5cm Breed: Warmblood  
Sire: Donnerlanz Diesel Dam: Cobain Ma Belle Sire of Dam: CHF Biscuit  
Head: \_\_\_\_\_  
Left fore: \_\_\_\_\_  
Right fore: \_\_\_\_\_  
Left hind: \_\_\_\_\_  
Right hind: \_\_\_\_\_  
Body Markings: \_\_\_\_\_  
Microchip Number (if applicable): 990 000 002 728 275

Signature & Stamp of Equestrian Sports New Zealand:  
  
Date: 13.2.2020  
**EQUESTRIAN SPORTS  
NEW ZEALAND**

Markings to be drawn in RED. Brands sketched in place and in detail box. Whorls marked with X in BLACK. Scars with an arrow.

**Outline Diagram**

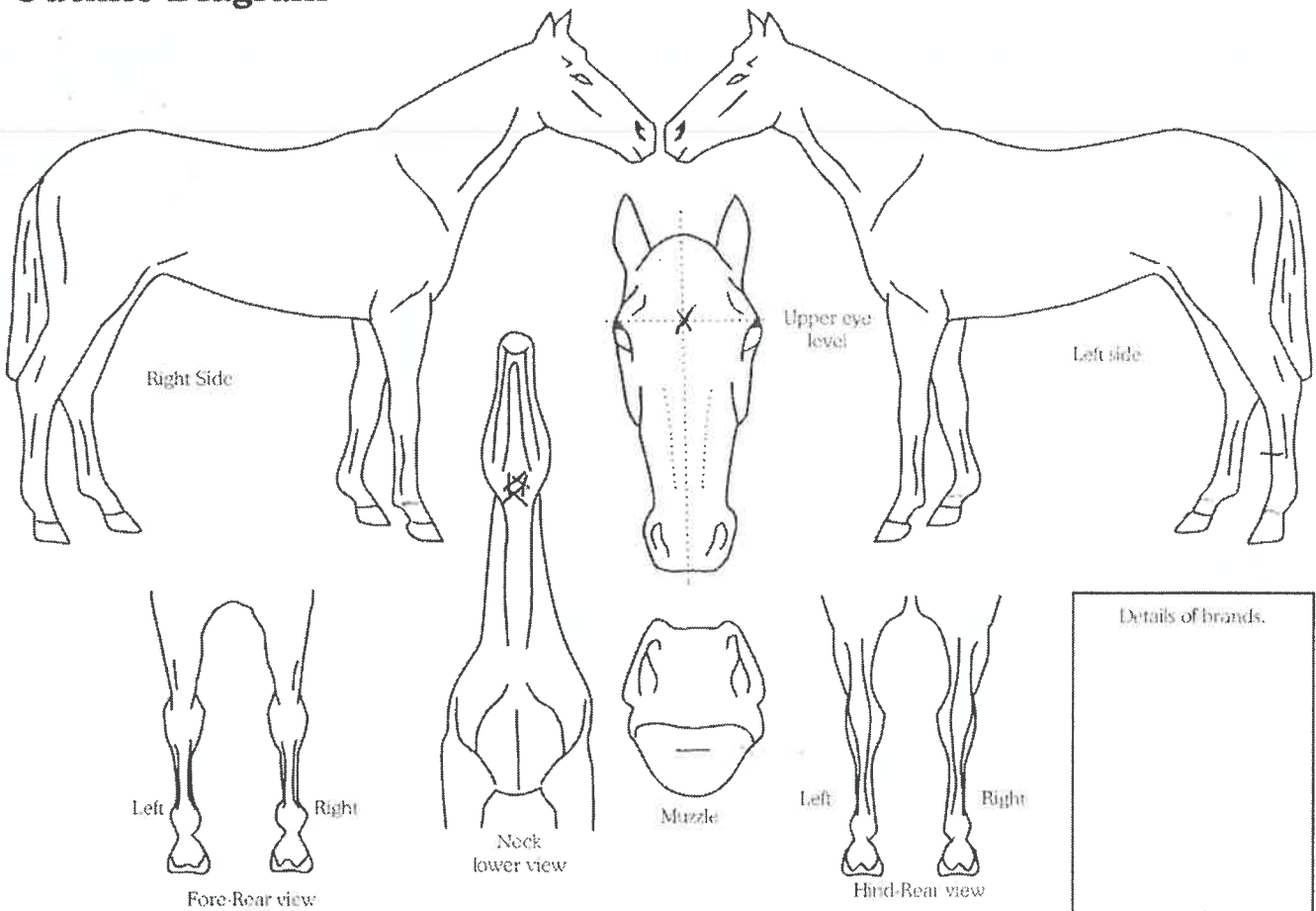

<b>Completed by:</b> Name: <u>Wesley Daine</u> Date: <u>24/1/2019</u> Signature: <u>Wesley</u>	Address: <u>125a Ness Rd</u> <u>RD2</u> <u>Remikari</u>
---	---