

Name of Horse: Mellivora BP
ESNZ Registration Number: 287841

Signature & Stamp of Equestrian Sports New Zealand:

Date: 7/2/20
**EQUESTRIAN SPORTS
NEW ZEALAND**

To be completed by Rider, Owner or Person Responsible over 18 years

Date of birth: 16-10-2013 Country of birth: NZ
Colour: Grey (Dapple) Sex: M/G/S Height: 16'2 Breed: Thoroughbred
Sire: Guillotine Dam: Maisie Be (Aus) Sire of Dam: Success Express
Head: Slight white stripe & whirl just above eye level in centre.
Left fore: White stripe around coronet band.
Right fore: White scarring front & back of cannon bone
Left hind: NA
Right hind: NA
Body Markings: Whirls left & right behind ears on crest, whirl right basket.
Microchip Number (if applicable): 985125000063498

Markings to be drawn in RED. Brands sketched in place and in detail box. Whorls marked with X in BLACK. Scars with an arrow.

Outline Diagram

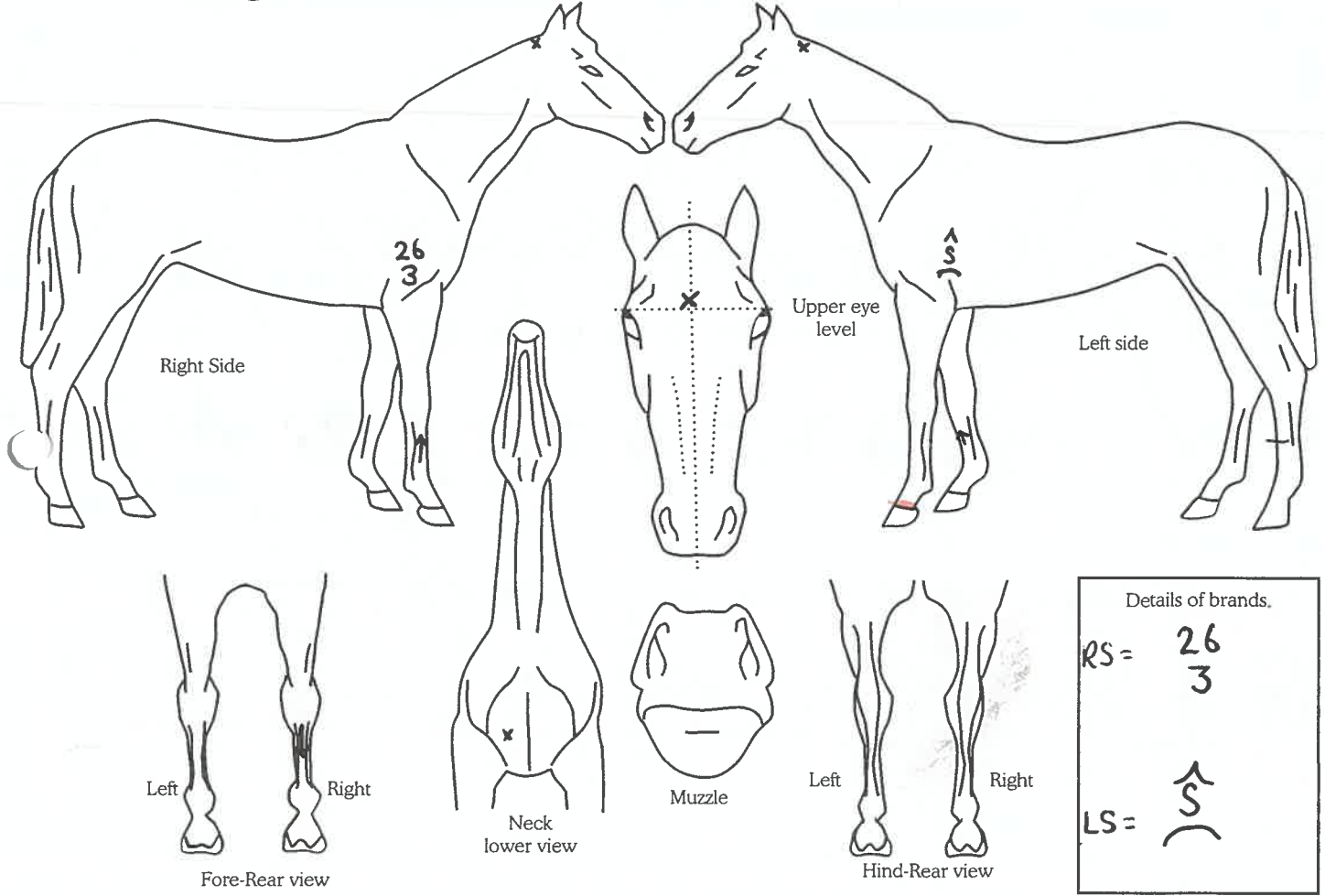

Completed by:
Name: Dee Grant Address: 573 Burnham School Road, RD7 CHCH
Date: 22-01-2020
Signature: dg. 7677