

Name of Horse: Southern Cross

ESNZ Registration Number: 287821

To be completed by Rider, Owner or Person Responsible over 18 years

Date of birth: 1/8/2014 Country of birth: NZ

Colour: Bay Sex: M/G/S Height: 167.5 Breed: Thoroughbred

Sire: Highly Recommended Dam: _____ Sire of Dam: _____

Head: Small white star

Left fore: Small half sock

Right fore: _____

Left hind: Small fetlock sock

Right hind: Small fetlock sock

Body Markings: Two white socks on hind, half white sock on left side front & small white star

Microchip Number (if applicable): _____

Signature & Stamp of Equestrian Sports New Zealand:



Date: 32/2000 **EQUESTRIAN SPORTS NEW ZEALAND**

Markings to be drawn in RED. Brands sketched in place and in detail box. Whorls marked with X in BLACK. Scars with an arrow.

Outline Diagram

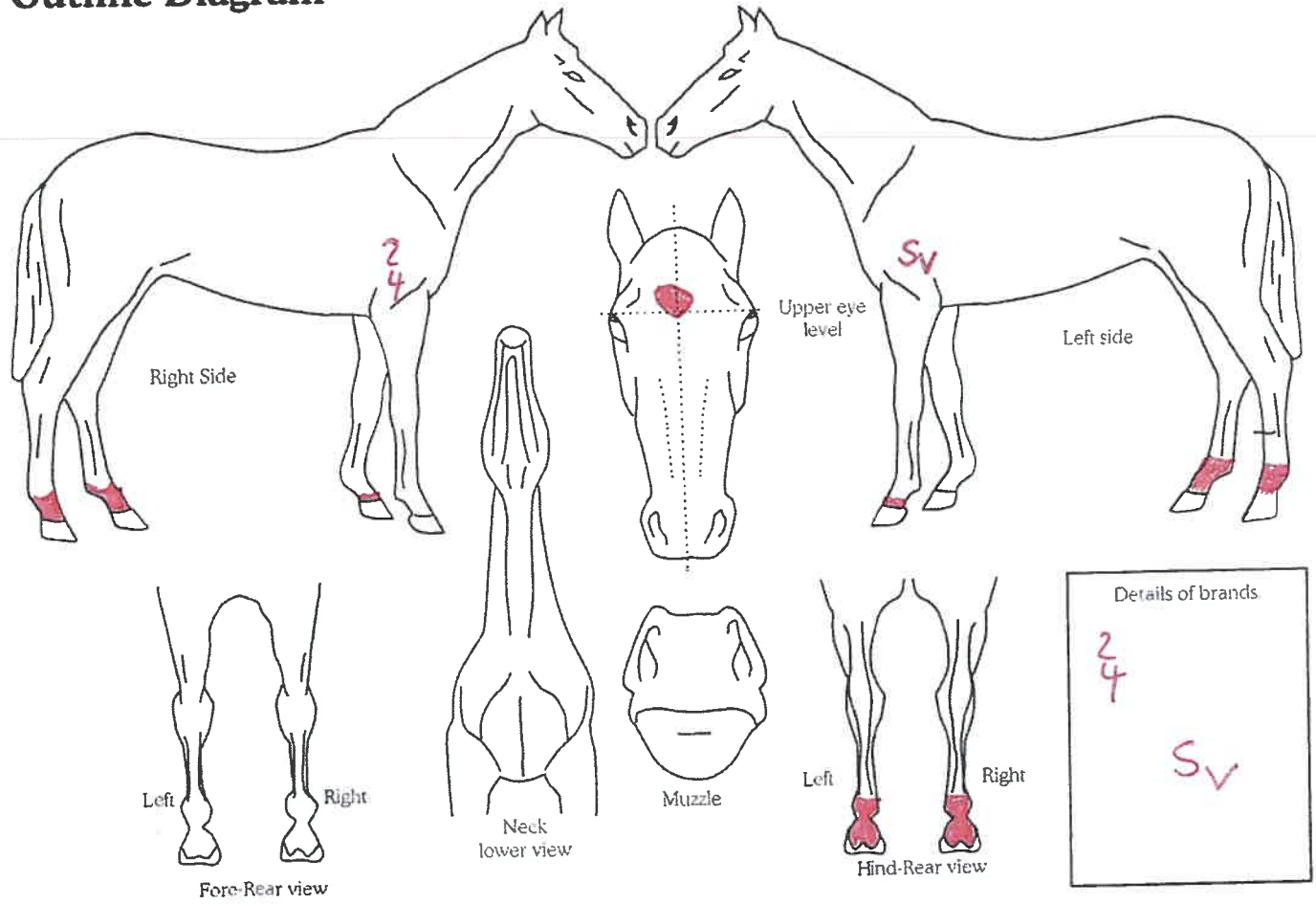

Completed by:
 Name: Kelly Tyson
 Date: 22/1/20
 Signature: _____

Address: 3/139 Adams Rd
West Melton
CHCH