

Name of Horse: Makahwi Missouri
ESNZ Registration Number: 287806

Signature & Stamp of Equestrian Sports New Zealand:

Date: 30/01/20
**EQUESTRIAN SPORTS
NEW ZEALAND**

To be completed by Rider, Owner or Person Responsible over 18 years

Date of birth: 12-10-15 Country of birth: NZ

Colour: Bay Sex: M/G/S Height: 15H Breed: Arabian

Sire: Makahwi Santana Dam: Makahwi Sahabara II Sire of Dam: Lochaber Turk

Head: Bay

Left fore: White Hoof & Small White Sock

Right fore: White Hoof & Small White Sock to top of fetlock

Left hind: White Hoof & White Sock

Right hind: _____

Body Markings: Brands as Marked

Microchip Number (if applicable): _____

Markings to be drawn in RED. Brands sketched in place and in detail box. Whorls marked with X in BLACK. Scars with an arrow.

Outline Diagram

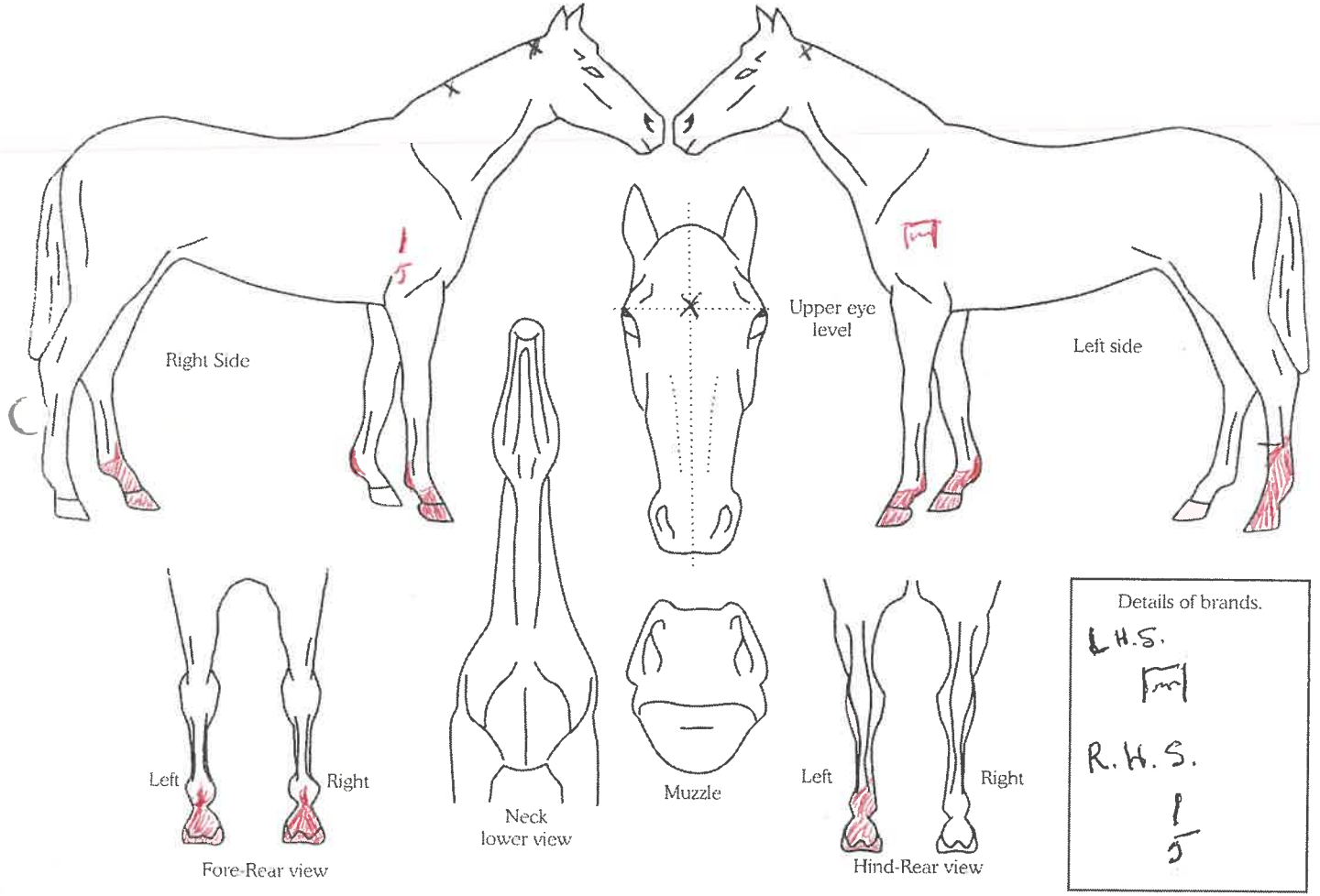

Completed by: Maureen Davie
Name: _____ Address: 28 House Ave
Date: 23-12-2019 _____
Signature: Maureen Davie _____
Taurarunui
3920