

Name of Horse: Fine Tune NZPH  
ESNZ Registration Number: 287798

Signature & Stamp of Equestrian Sports New Zealand:  
  
Date: W. 29.1.2020  
**EQUESTRIAN SPORTS  
NEW ZEALAND**

To be completed by Rider, Owner or Person Responsible over 18 years

Date of birth: 2014 Country of birth: NZ  
Colour: Bay Sex: (M) GIS Height: 162.5 Breed: Sport Horse NZ  
Sire: Orlando Dam: Tune to Blues NZPH Sire of Dam: \_\_\_\_\_  
Head: Central whorl at upper level small star at upper eye level  
Left fore: Nil  
Right fore: Nil  
Left hind: Nil  
Right hind: Nil  
Body Markings: Brands, whorls mid crest of neck  
Microchip Number (if applicable): Nil

Markings to be drawn in RED. Brands sketched in place and in detail box. Whorls marked with X in BLACK. Scars with an arrow

### Outline Diagram

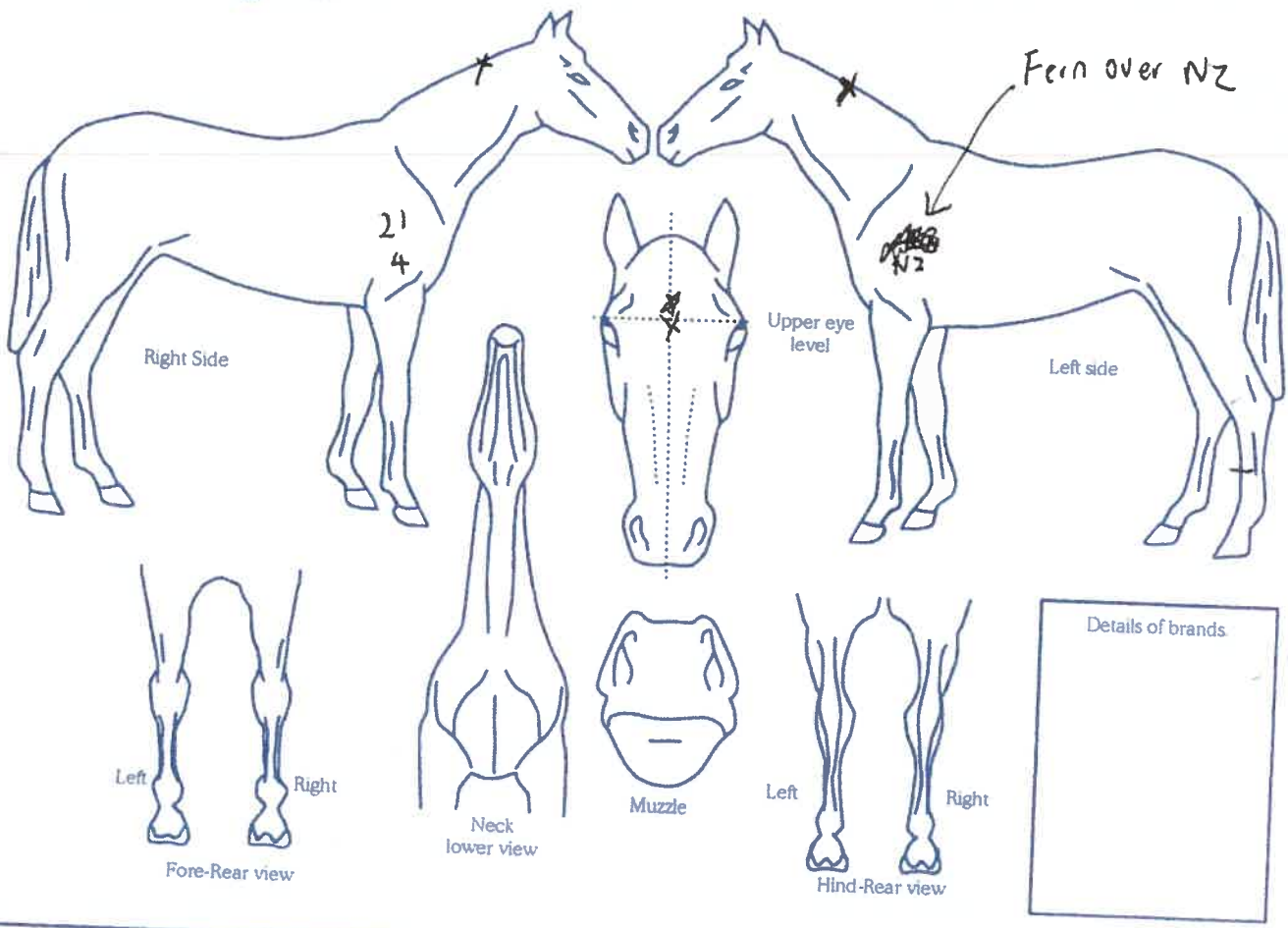

Completed by:  
Name: Keri Best  
Date: 20/1/20  
Signature: KABT

Address: 3131 SH 50  
RD 1  
Healing