

Name of Horse: Rimu CP
ESNZ Registration Number: 287782

Signature & Stamp of Equestrian Sports New Zealand



Date: 27.1.2020

**EQUESTRIAN SPORTS
NEW ZEALAND**

**To be completed by Rider, Owner or
Person Responsible over 18 years**

Date of birth: 2006 Country of birth: NZ
Colour: Bright Bay Sex: M/G/S Height: 167.5 cm Breed: Gisborne X-bred
Sire: Stoneriver Tane Dam: Katari Sire of Dam: _____
Head: Blaze
Left fore: _____
Right fore: _____
Left hind: _____
Right hind: _____
Body Markings: _____
Microchip Number (if applicable): _____

Markings to be drawn in RED. Brands sketched in place and in detail box. Whorls marked with X in BLACK. Scars with an arrow

Outline Diagram

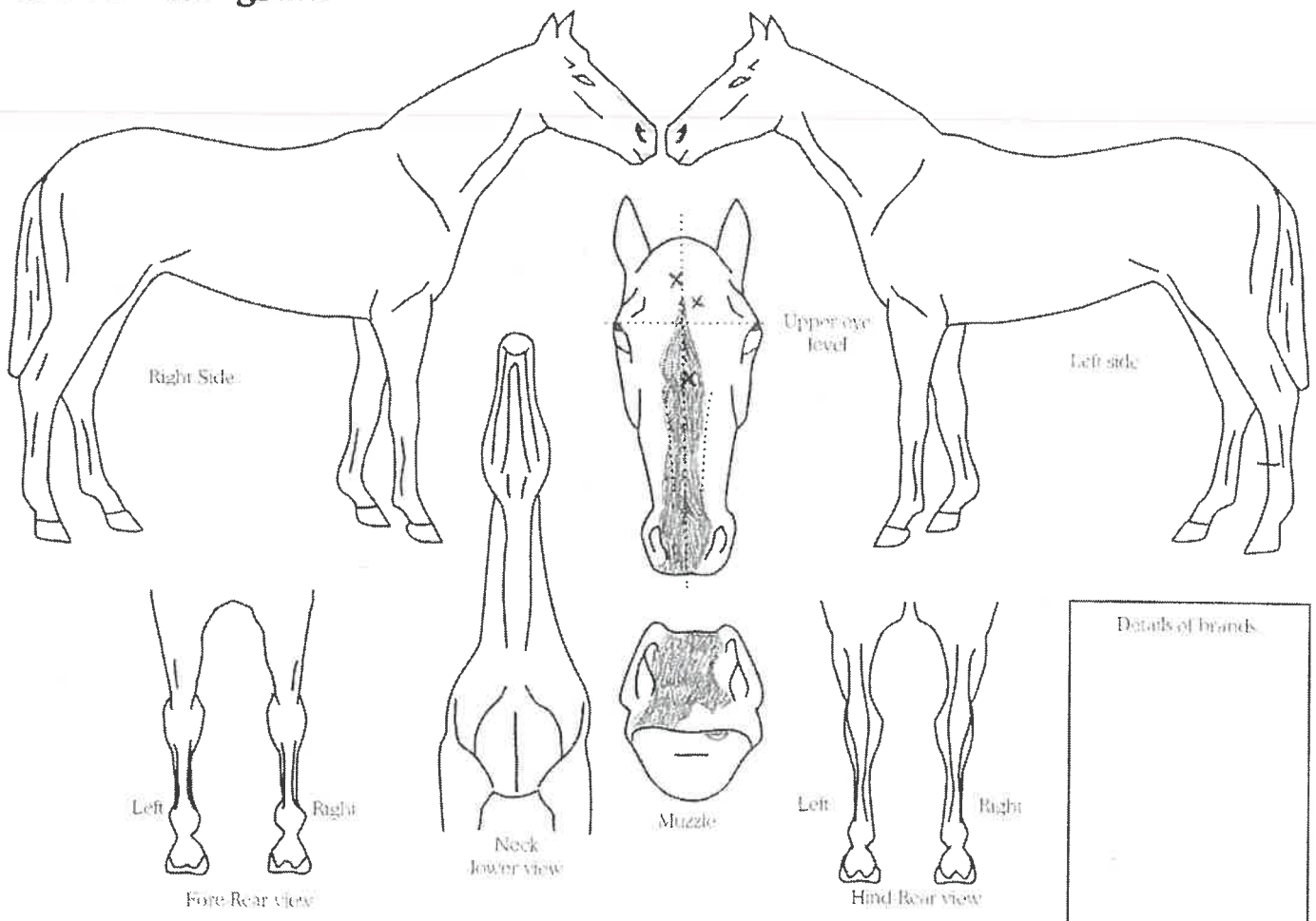

Completed by:
Name: Tryphena Carter
Date: 22/01/2020
Signature: [Signature]

Address: PO Box 130
Riversdale 9744
Southland