

Name of Horse: WS Beeline  
ESNZ Registration Number: 287723

Signature & Stamp of Equestrian Sports New Zealand:  
  
Date: 13/01/2020  
EQUESTRIAN SPORTS  
NEW ZEALAND

To be completed by Rider, Owner or Person Responsible over 18 years

Date of birth: 18-03-2013 Country of birth: France  
Colour: Brown / Dk Brown Sex: M/G/S Height: 166cm Breed: Thoroughbred

Sire: FOOTSTEPSINTHESAND Dam: Jennie Jerome Sire of Dam: A. Votal

Head: 2 whorls above eyes right of centre.

Left fore: \_\_\_\_\_

Right fore: \_\_\_\_\_

Left hind: \_\_\_\_\_

Right hind: \_\_\_\_\_

Body Markings: NONE

Microchip Number (if applicable): 250258500107788

Markings to be drawn in RED. Brands sketched in place and in detail box. Whorls marked with X in BLACK. Scars with an arrow.

### Outline Diagram

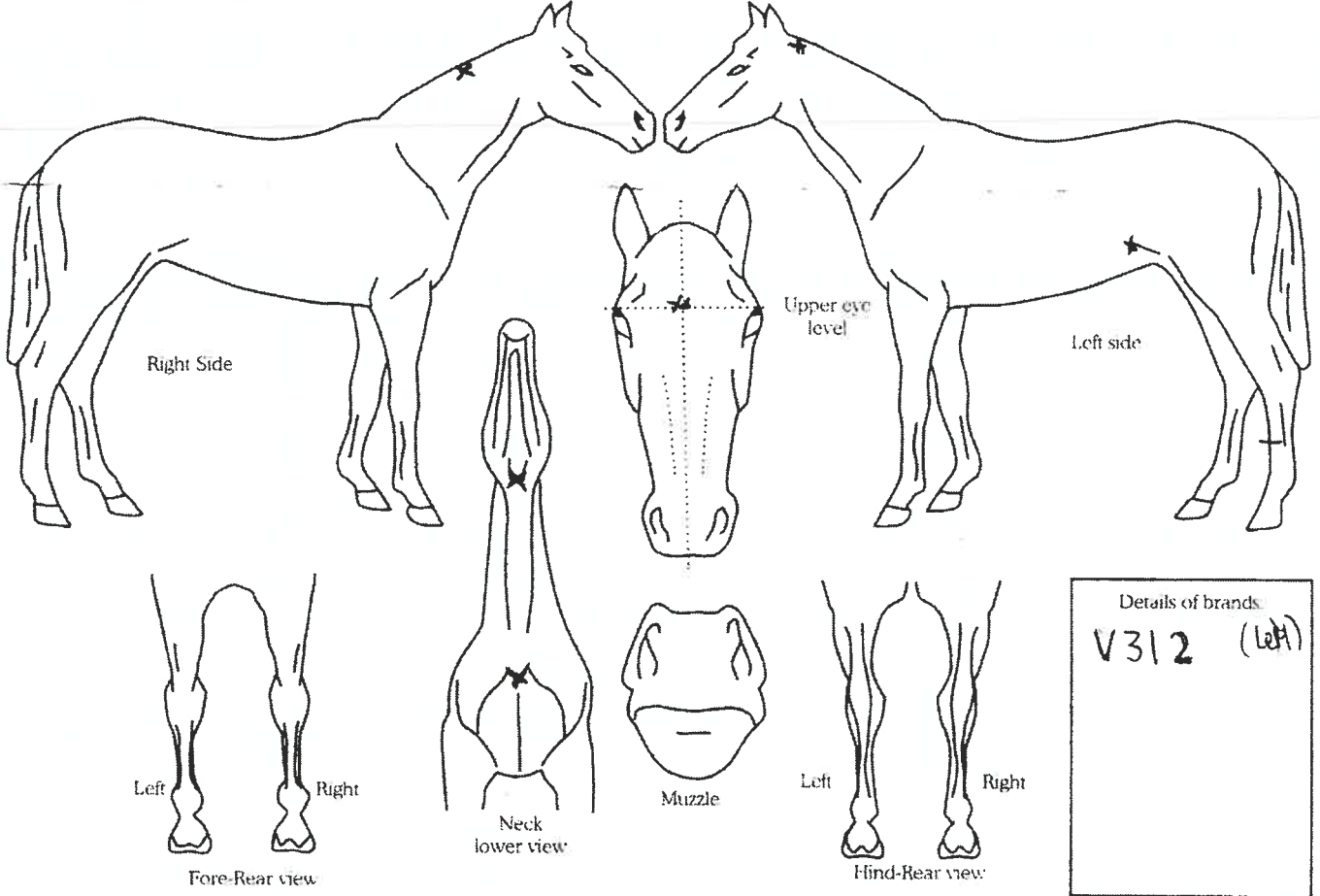

Completed by:  
Name: Rebecca Wardle

Address: 174 Raniero Rd Hokitika