

Name of Horse: Eleanor Rigby

ESNZ Registration Number: 287716

To be completed by Rider, Owner or Person Responsible over 18 years

Date of birth: October 2014 Country of birth: NZ

Colour: Chestnut Sex: M/G/S Height: 148 cm Breed: Warmblood X

Sire: Flash (by Day Bay LS) Dam: Glendaron Sky Zam Sire of Dam: Glen Cree Accolide

Head: _____

Left fore: _____

Right fore: _____

Left hind: _____

Right hind: Tiny scar on point of hock

Body Markings: _____

Microchip Number (if applicable): _____

Signature & Stamp of Equestrian Sports New Zealand:



Date:

**EQUESTRIAN SPORTS
NEW ZEALAND**

Markings to be drawn in RED. Brands sketched in place and in detail box. Whorls marked with X in BLACK. Scars with an arrow.

Outline Diagram

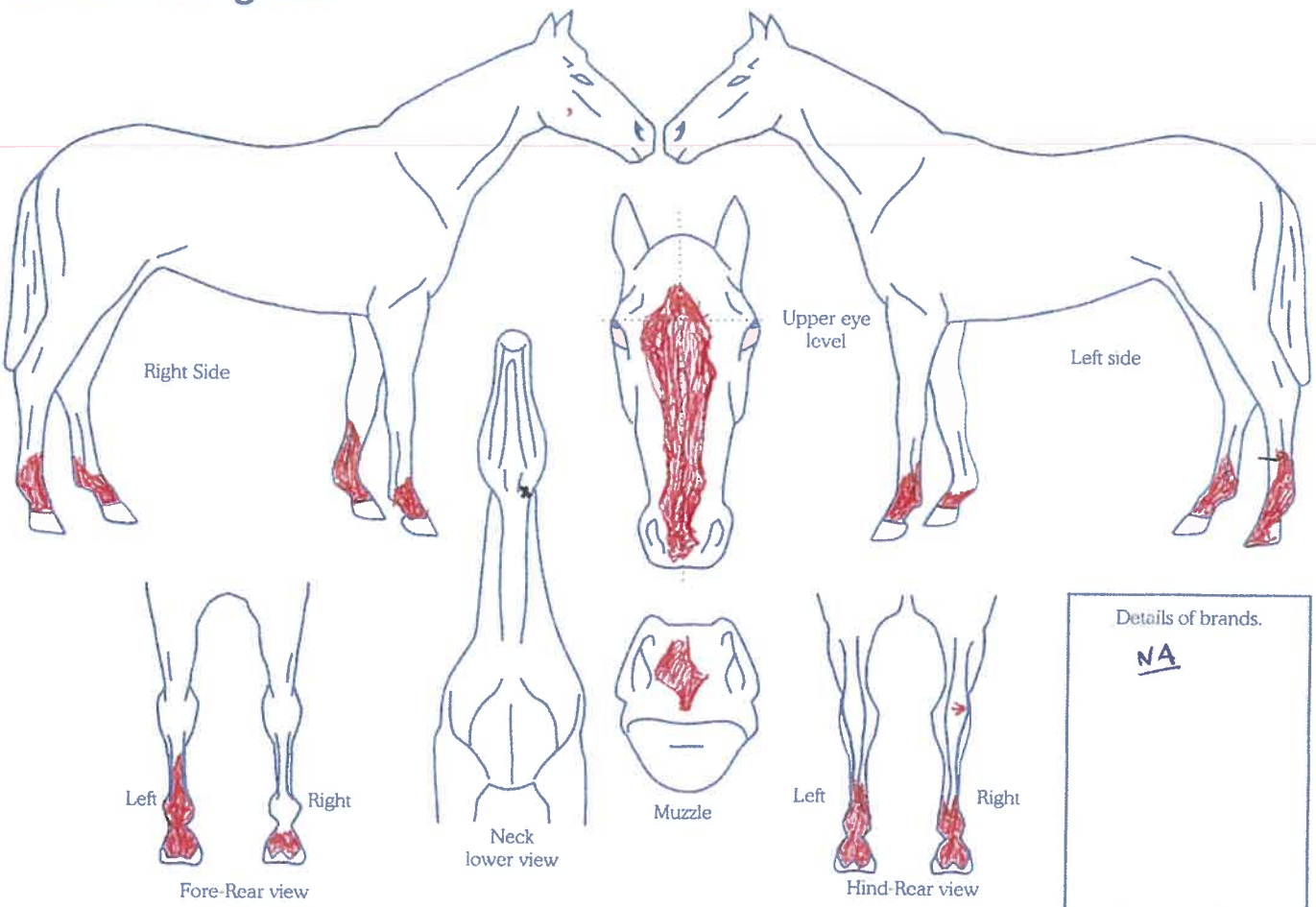

Completed by:

Name: Cherie Miller

Date: 30/12/19

Signature: cmml

Address: 939 5475

RD2 Tai Tapu

Christchurch 7672