

Name of Horse: all the answers  
ESNZ Registration Number: 297709

Signature & Stamp of Equestrian Sports New Zealand:  
  
Date: \_\_\_\_\_  
**EQUESTRIAN SPORTS  
NEW ZEALAND**

**To be completed by Rider, Owner or Person Responsible over 18 years**

Date of birth: 01/08/2013 Country of birth: NZ  
Colour: Grey - Dappled Sex: M G S Height: 167cm Breed: NZ Sporthorse  
Sire: Answer Back Dam: Aberdeen Sire of Dam: Romeo  
Head: Whorl at upper eye level  
Left fore: faint scars - may disappear completely over time!  
Right fore: unmarked  
Left hind: unmarked  
Right hind: Faint scar - may disappear completely over time!  
Body Markings: unmarked  
Microchip Number (if applicable): -

Markings to be drawn in RED. Brands sketched in place and in detail box. Whorls marked with X in BLACK. Scars with an arrow.

**Outline Diagram**

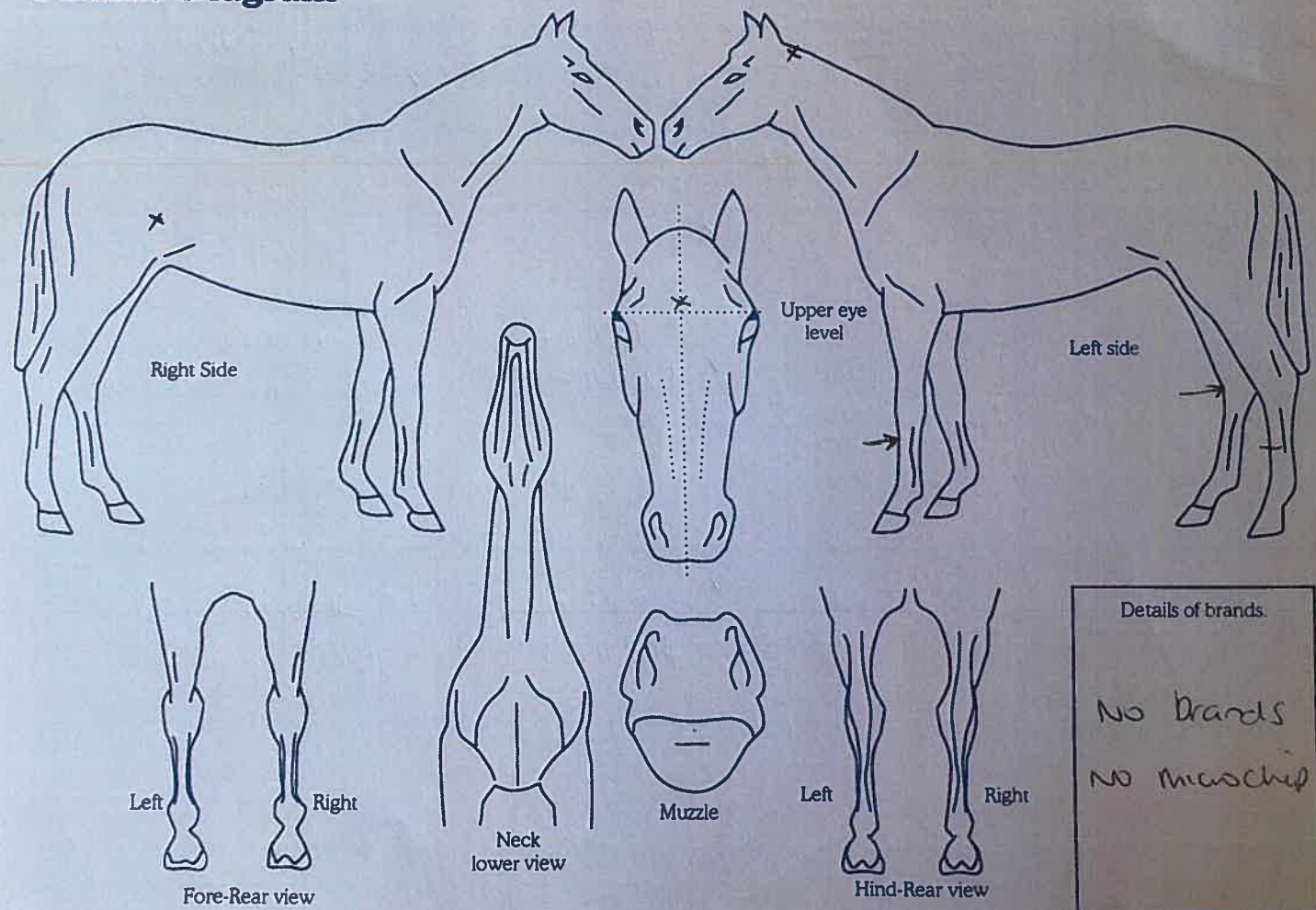

**Completed by:**  
Name: Eloise Thomas Address: 776 Maddisons Road  
Date: 4/01/2020 Weedons ROS Christchurch  
Signature: Thomas 7675 NZ