

Name of Horse: Murphy, Just Murphy  
ESNZ Registration Number: 287661

Black Bolt  
Signature & Stamp of Equestrian Sports New Zealand:  
Date: 24-12-2019 Amalavae  
EQUESTRIAN SPORTS  
NEW ZEALAND

**To be completed by Rider, Owner or Person Responsible over 18 years**

Date of birth: 1-8-2007 Country of birth: NZ  
Colour: Black Sex: M/G/S Height: 172 Breed: xbred clyde  
Sire: Unknown Dam: Unknown Sire of Dam: Unknown  
Head: Z shaped white star on head and a whip on nose  
Left fore: small white marking on front left above hoof  
Right fore: —  
Left hind: white socks  
Right hind: white sock  
Body Markings: —  
Microchip Number (if applicable): —

Markings to be drawn in RED. Brands sketched in place and in detail box. Whorls marked with X in BLACK. Scars with an arrow.

**Outline Diagram**

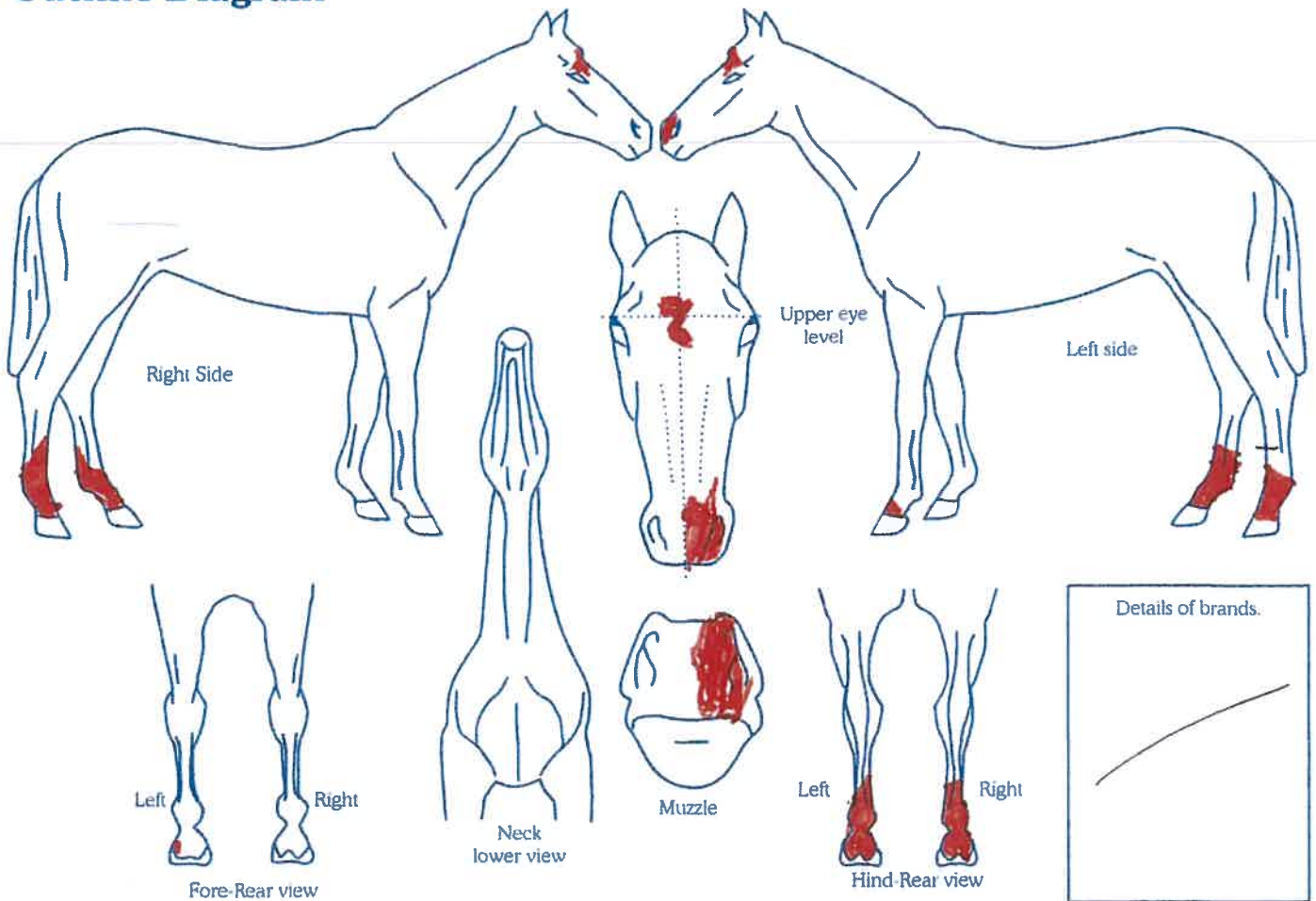

Completed by:  
Name: Anna Upton  
Date: 24-12-19  
Signature: [Signature]  
Address: 1488 Kiriitopuni, Volley Rd  
RD1  
Tangitaraia 0381