

Name of Horse: Ngahiwi Blue - MSNZ
ESNZ Registration Number: 287637

Signature & Stamp of Equestrian Sports New Zealand:



Date:

**EQUESTRIAN SPORTS
NEW ZEALAND**

To be completed by Rider, Owner or
Person Responsible over 18 years

Date of birth: 2013 Country of birth: NZ

Colour: Dapple Grey Sex: M G S Height: 16HH Breed: Warmblood

Sire: Ngahiwi one eye Dam: Ngahiwi's Blues Sire of Dam: _____

Head: half white blaze, four ~~whorls~~ ^{Daughter} whorls in centre.

Left fore: ankle sock white

Right fore: _____

Left hind: _____

Right hind: Feltlock sock white.

Body Markings: _____

Microchip Number (if applicable): _____

Markings to be drawn in RED. Brands sketched in place and in detail box. Whorls marked with X in BLACK. Scars with an arrow.

Outline Diagram

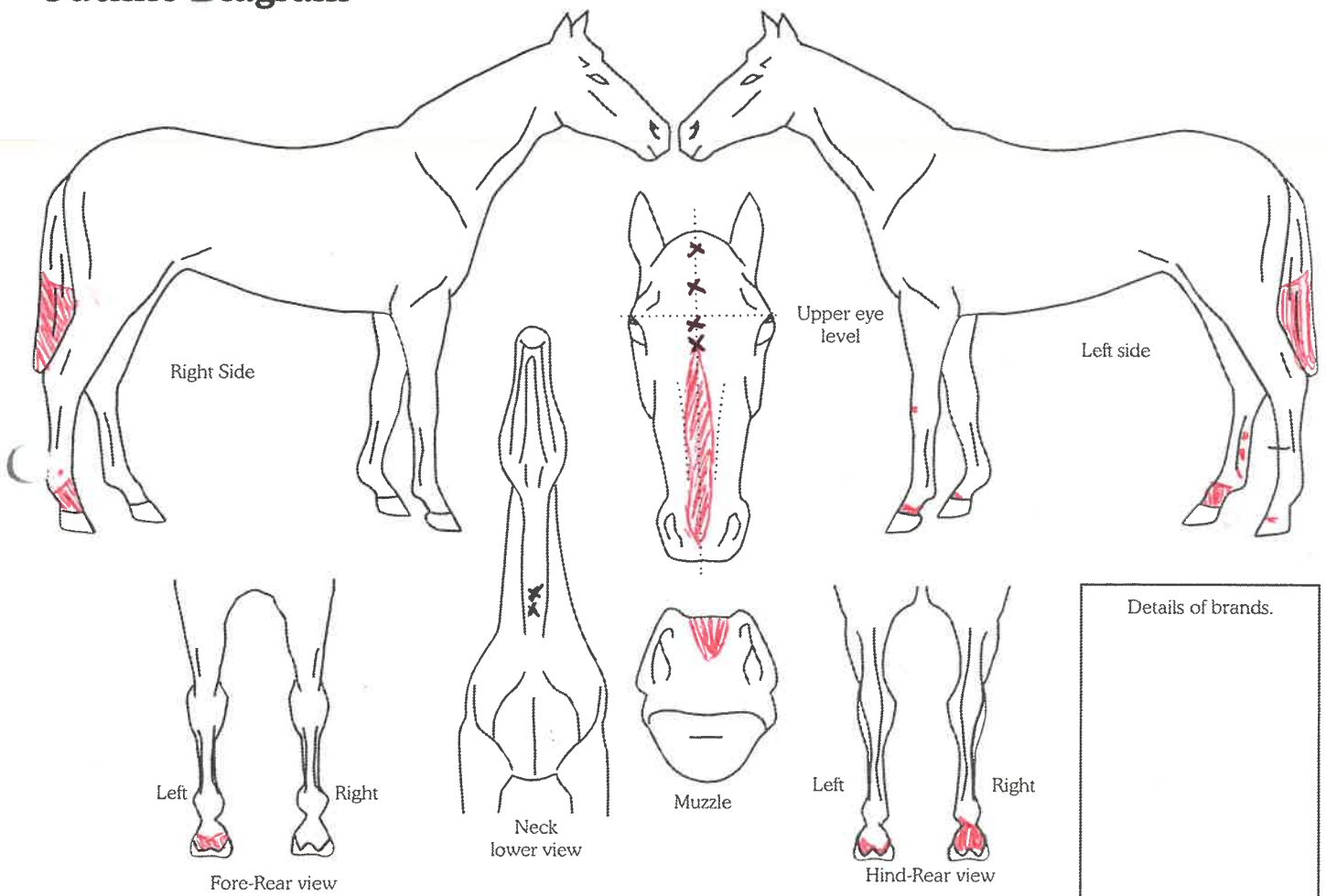

Completed by: Belinda Newsom
Name: _____
Date: 10/9/19
Signature: Belinda Newsom

Address: 619a Esdalle Rd
Tauranga 3180