

Name of Horse: Mini V
ESNZ Registration Number: 287580

Signature & Stamp of Equestrian Sports New Zealand:

Date: 5.12.19
W.



EQUESTRIAN SPORTS

To be completed by Rider, Owner or Person Responsible over 18 years

Date of birth: 3.11.11 Country of birth: NZ

Colour: Brown/Black Sex: M/G/S Height: 14.2hh Breed: NEW ZEALAND WB x x Bred pony

Sire: George of the jungle Dam: Black Melissa Sire of Dam: Spoken in Jest

Head: snip + star

Left fore: Sock

Right fore: Sock

Left hind: Sock

Right hind: Sock

Body Markings: left hind white mark, x2 Thumb prints R side of neck

Microchip Number (if applicable): _____

Markings to be drawn in RED. Brands sketched in place and in detail box. Whorls marked with X in BLACK. Scars with an arrow.

Outline Diagram

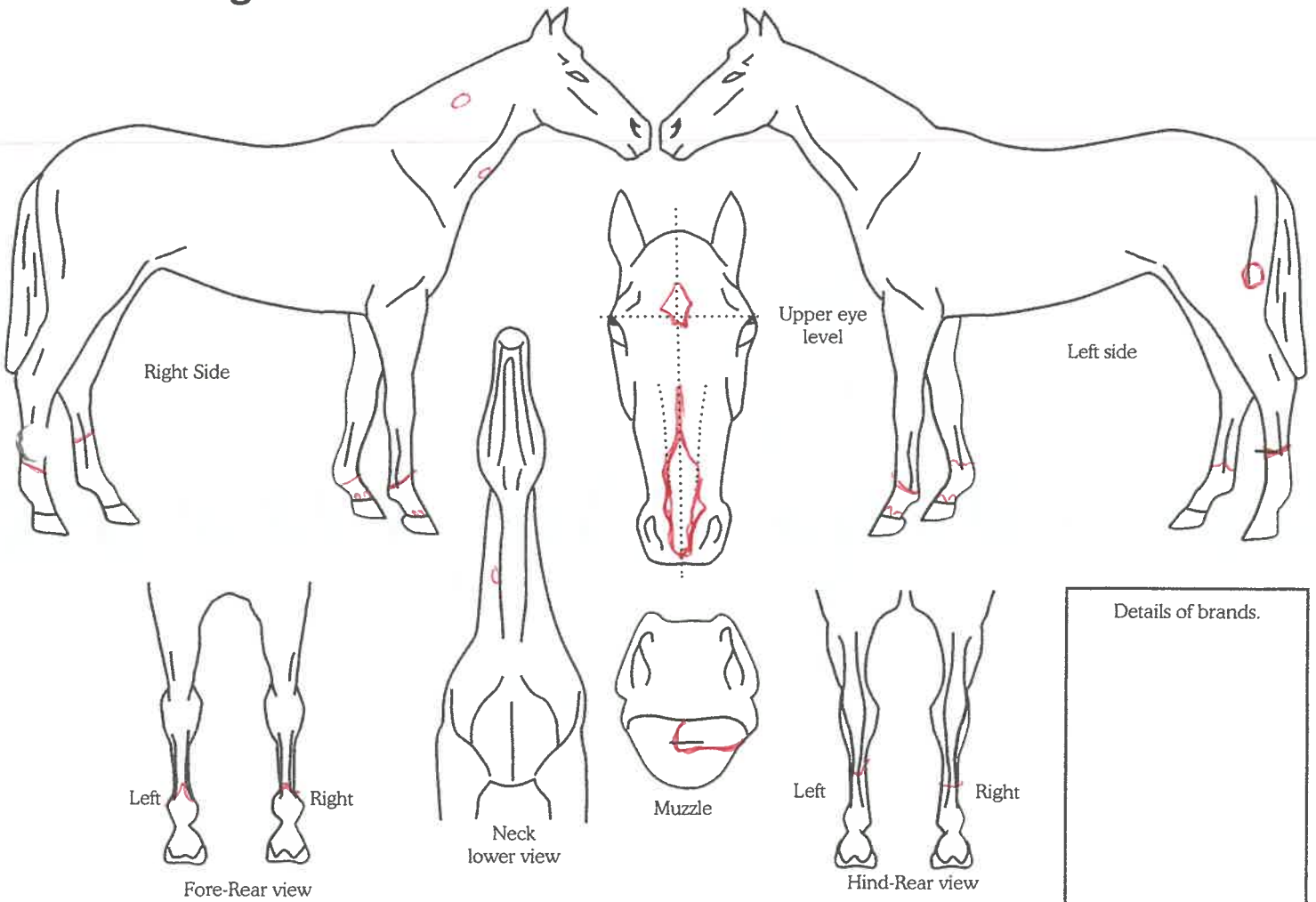

Completed by:

Name: Ellie O'Brien

Date: 2/12/19

Signature: [Signature]

Address: 53 Endeavour Rd

Paradise Valley

3072 Rotorua