

Name of Horse: Wooing
ESNZ Registration Number: 287564

Signature & Stamp of Equestrian Sports New Zealand:



Date: 4-12-2019 dwallace
**EQUESTRIAN SPORTS
NEW ZEALAND**

To be completed by Rider, Owner or
Person Responsible over 18 years

Date of birth: 02.09.15 Country of birth: NZ

Colour: Bay Sex: M/G/S Height: 16.1hh Breed: Thoroughbred

Sire: Savabeel Dam: Serenade Sire of Dam: O'Reilly

Head: Bay

Left fore: black

Right fore: black

Left hind: black

Right hind: black

Body Markings: nil

Microchip Number (if applicable): 985125000071773

LN: NZ00344322

Markings to be drawn in RED. Brands sketched in place and in detail box. Whorls marked with X in BLACK. Scars with an arrow.

Outline Diagram

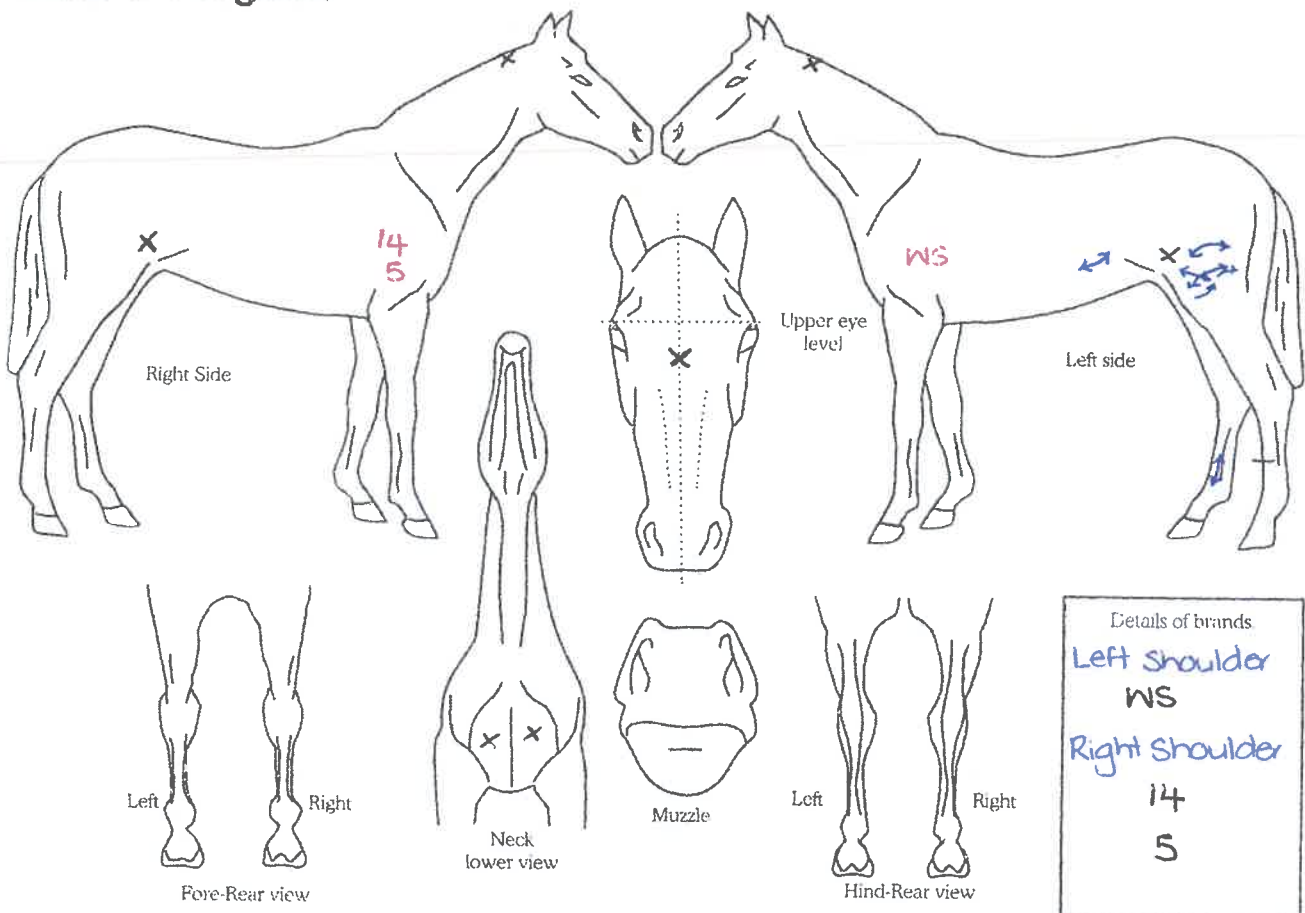

Completed by:

Name: Claudia Porter

Date: 7.11.19

Signature: C. Porter.

Address: 429 State Highway One
Nairakei

Taupo 3384