

SF
Name of Horse: Belmont's Royal Riley
ESNZ Registration Number: 287532

Signature & Stamp of Equestrian Sports New Zealand:

EQUESTRIAN SPORTS
NEW ZEALAND

Date: 29-11-19 dwallace

To be completed by Rider, Owner or
Person Responsible over 18 years

Date of birth: 8.1.15 Country of birth: NZ
Colour: APPALOOSA Sex: M/G/S Height: 154 cm Breed: NZWB
Sire: Belmont's Golden Boy Dam: Royal Lace Sire of Dam: Spanish Royal
Head: white blaze
Left fore: _____
Right fore: _____
Left hind: white pattern to mid leg
Right hind: _____
Body Markings: spots - white + black (liver chestnut body)
Microchip Number (if applicable): _____

Markings to be drawn in RED. Brands sketched in place and in detail box. Whorls marked with X in BLACK. Scars with an arrow.

Outline Diagram

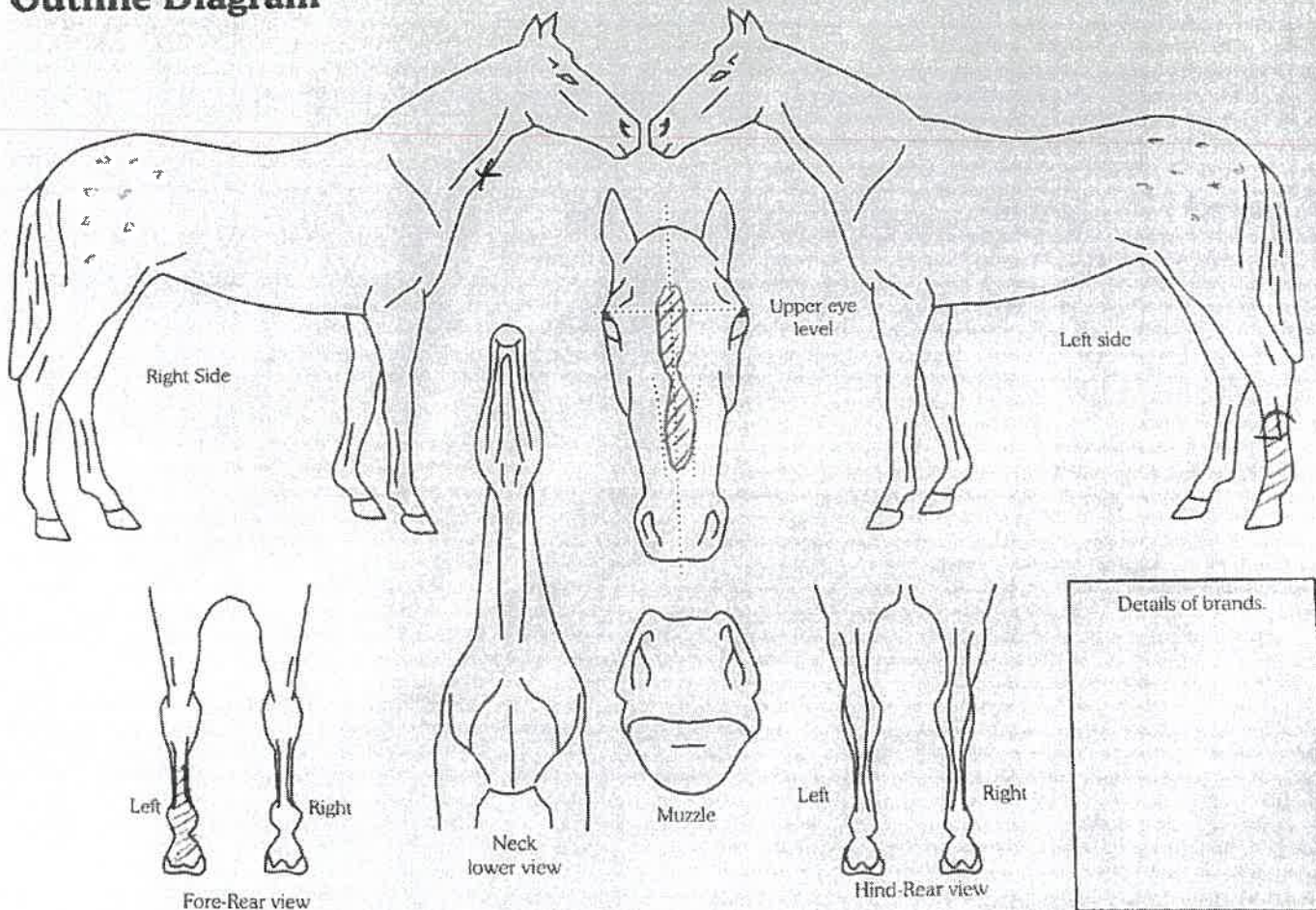

Completed by:
Name: Raine Selles
Date: 14.12.19
Signature: R. Selles

Address: 358 Dartmoor Rd
Puketapu RD6
NAPIER 4186