

Name of Horse: SALTAIRE DAKODA

ESNZ Registration Number: 287490

Signature & Stamp of Equestrian Sports New Zealand:



EQUESTRIAN SPORTS
NEW ZEALAND

Date:

25/11/19 dwallace

To be completed by Rider, Owner or
Person Responsible over 18 years

Date of birth: 23-11-2013 Country of birth: NZ

Colour: Skewbald (dark brown) Sex: (M) G/S Height: 147cm Breed: NZ Sport-horse

Sire: Saltaire Tiko Dam: Parrie Queen Sire of Dam: _____

Head: whorl just right of centre forehead, white blaze, white under face and chin, ^{blaze on right side where noseband goes.} gainie

Left fore: white with dark spot over chestnut, black spots on coronet band

Right fore: white with dark patch over chestnut, black spots on coronet band

Left hind: white with black spots on coronet band

Right hind: white with dark spots over chestnut and mid tendon, black spots on ^{coronet band}

Body Markings: Mostly white with dark patches on chest and each flank. Dark spots _{as marked on diagram below.}

Microchip Number (if applicable): _____

Markings to be drawn in RED. Brands sketched in place and in detail box. Whorls marked with X in BLACK. Scars with an arrow.

Outline Diagram

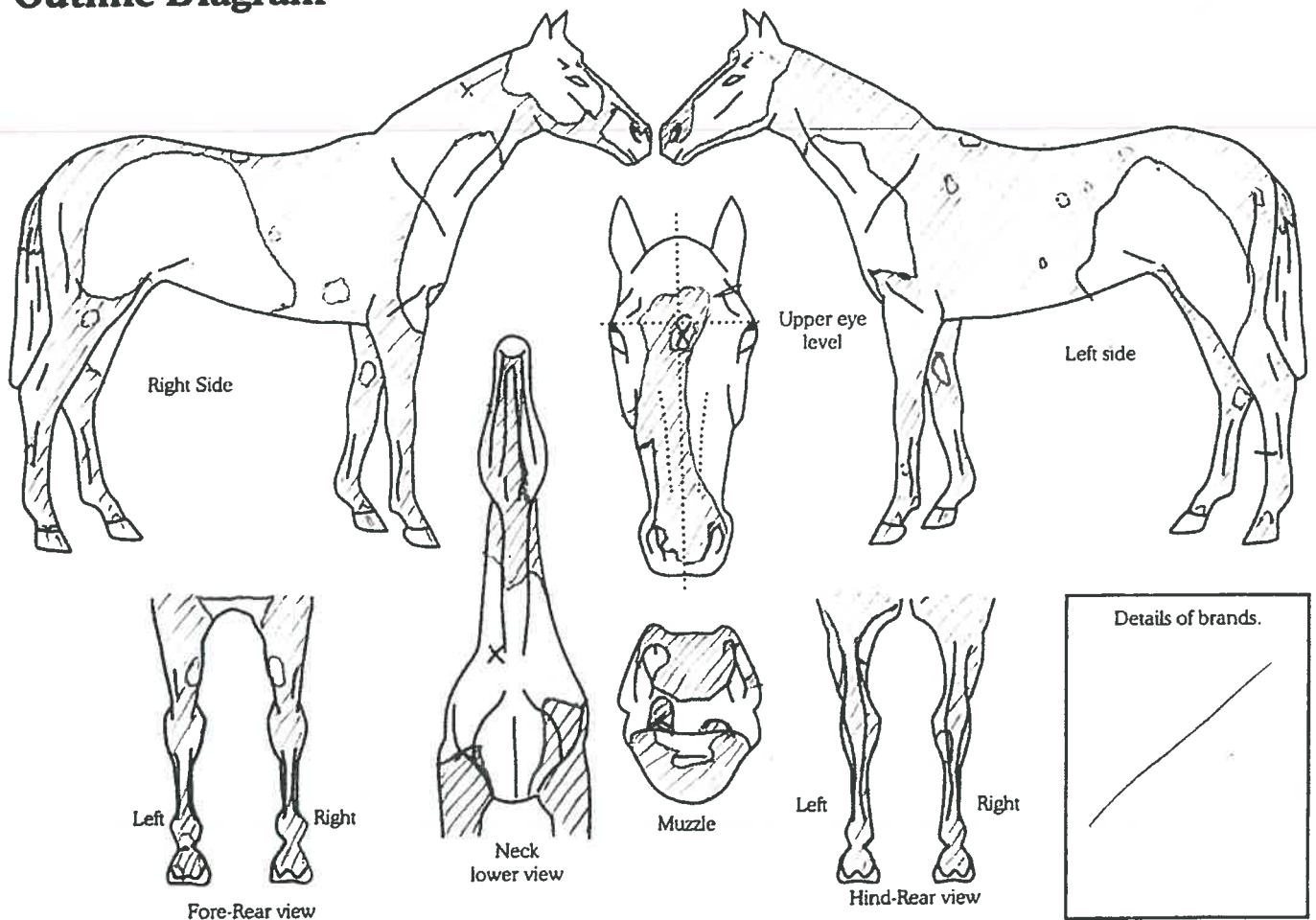

Completed by:	
Name: <u>Meg Gloyn</u>	Address: <u>1167 Tangimoana Rd</u>
Date: <u>14. 11. 19</u>	<u>RD 3</u>
Signature: <u>Meg Gloyn</u>	<u>Palmerston North 4473</u>