

Name of Horse: Raindancer CH

ESNZ Registration Number: ~~None~~ Applicant 287416

To be completed by Rider, Owner or Person Responsible over 18 years

Signature & Stamp of Equestrian Sports New Zealand:



**EQUESTRIAN SPORTS
NEW ZEALAND**

Date: 15-11-2019 Shwallace

Date of birth: 11/11/1999 Country of birth: NZ

Colour: Bay Sex: M/G/S Height: 15-1 Breed: QH x TB

Sire: Not Known Dam: Not Known Sire of Dam: Not Known

Head: White Blaze

Left fore: Bay No marking

Right fore: Bay No marking

Left hind: Bay No marking

Right hind: Bay No marking

Body Markings: NONE - Bay

Microchip Number (if applicable): NONE

Markings to be drawn in RED. Brands sketched in place and in detail box. Whorls marked with X in BLACK. Scars with an arrow.

Outline Diagram

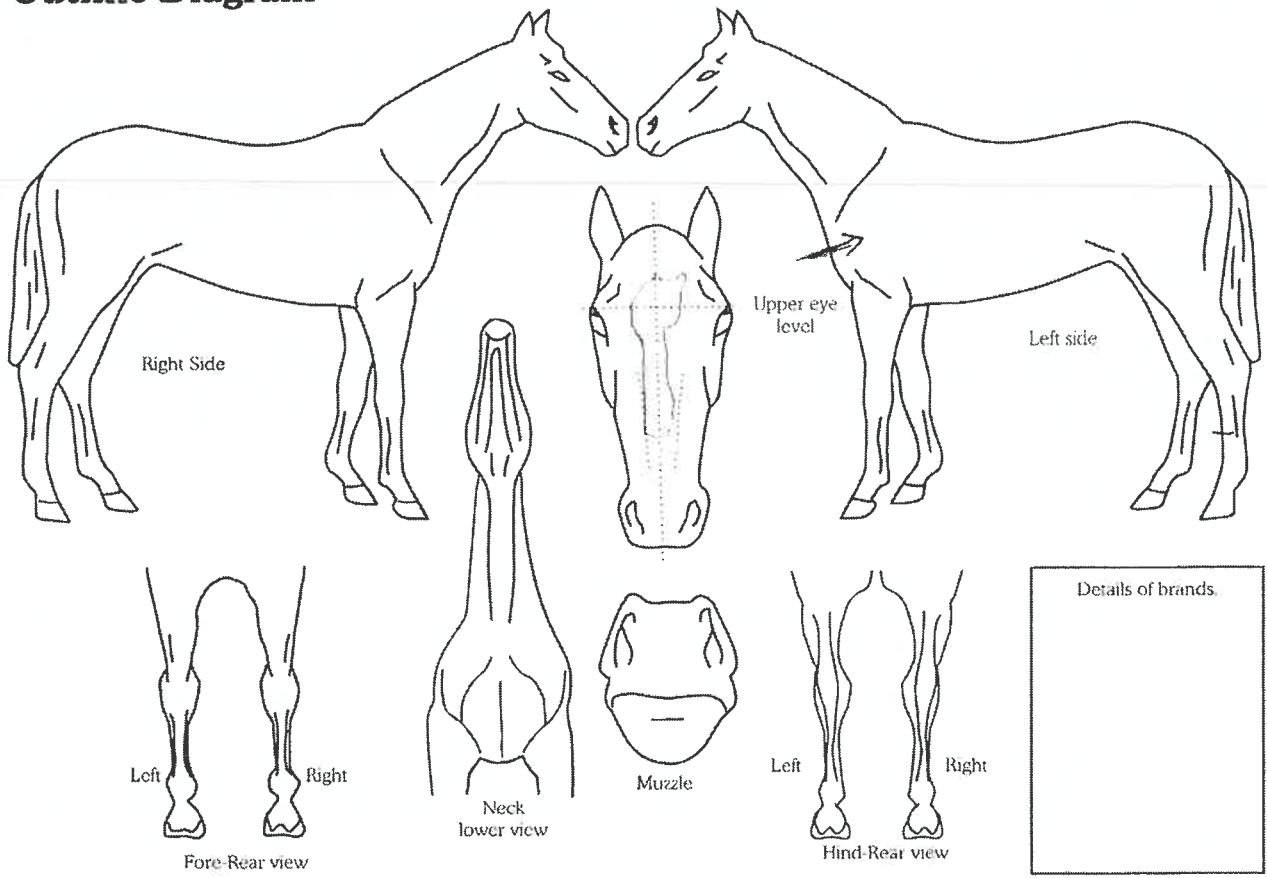

Completed by:

Name: Anne Watkin Address: 113A Panorama Rd

Date: _____ Wit Wellington,

Signature: _____ Auckland