

Name of Horse: CASSETTE ECPH
ESNZ Registration Number: 287358

Signature & Stamp of Equestrian Sports New Zealand:



Date: 19.11.19 **EQUESTRIAN SPORTS**
NEW ZEALAND

To be completed by Rider, Owner or Person Responsible over 18 years

Date of birth: 1/8/2014 Country of birth: NZ

Colour: BAY Sex: M/O/S Height: 162.5 Breed: HARMBLOOD

Sire: CASSIANO Dam: CLYPSO Sire of Dam: SASQUATCH

Head: MEDIAN WHORL WITHIN A LARGE BLAZE WITH JOINING FLESH MARK BETWEEN NOSTRILS

Left fore: FLESH MARK COVER UP

Right fore: NIL

Left hind: WHITE MID CANNON

Right hind: WHITE MID CANNON

Body Markings: BILATERAL STIFF-LEAD WHORLS

Microchip Number (if applicable): N/A

Markings to be drawn in RED. Brands sketched in place and in detail box. Whorls marked with X in BLACK. Scars with an arrow.

Outline Diagram

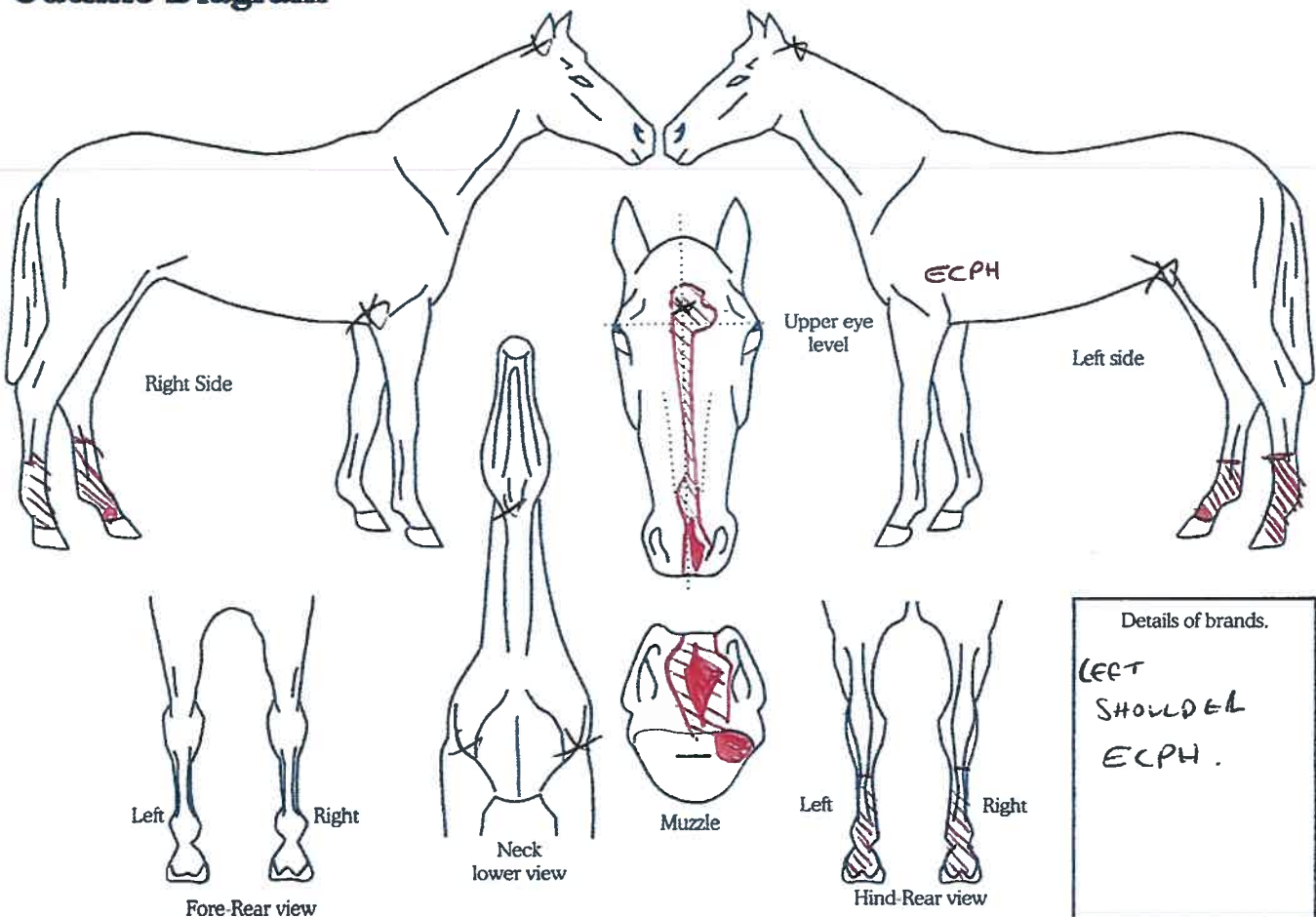

Completed by:
Name: NICKI BOOTH
Date: 13/11/2019
Signature:

Address: 263 HOMEWOOD ROAD
RD12 MASTERTON
5872