

Name of Horse: Jetliner

ESNZ Registration Number: 286994

Signature & Stamp of Equestrian Sports New Zealand:



Date: W. 22/11/19

To be completed by Rider, Owner or Person Responsible over 18 years

Date of birth: 8/13 Country of birth: NZ

Colour: Black Sex: M/G/S Height: 161 cm Breed: TB

Sire: City Habit Dam: _____ Sire of Dam: _____

Head: White Star

Left fore: _____

Right fore: _____

Left hind: White Sock

Right hind: _____

Body Markings: _____

Microchip Number (if applicable): _____

Markings to be drawn in RED. Brands sketched in place and in detail box. Whorls marked with X in BLACK. Scars with an arrow.

Outline Diagram

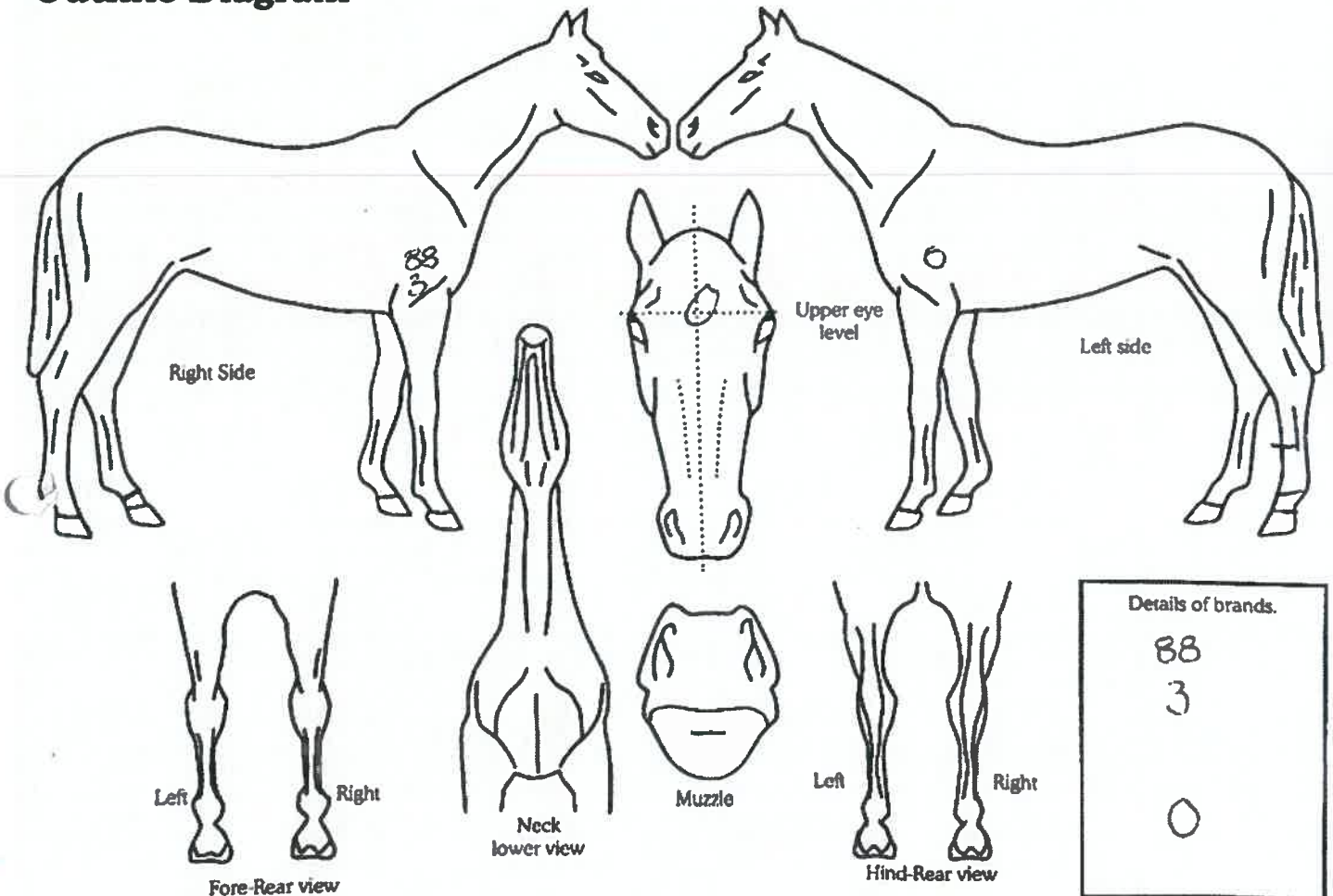

Completed by: Shelley Fitzgerald
 Name: _____
 Date: 15/10/2019
 Signature: [Signature]

Address: 401 State Highway 1
RD1
Waikanae