

Name of Horse: Kinloch Ivy

ESNZ Registration Number: 286884

To be completed by Rider, Owner or Person Responsible over 18 years

Signature & Stamp of Equestrian Sports New Zealand:



Date: 4.12.19 **EQUESTRIAN SPORTS  
NEW ZEALAND**

Date of birth: 2010 Country of birth: NZ

Colour: Bay Sex: M/G/S Height: 128

Breed: English

Sire: \_\_\_\_\_ Dam: \_\_\_\_\_ Sire of Dam: \_\_\_\_\_

Head: Small white dash

Left fore: —

Right fore: small white dash above roof

Left hind: white sock small

Right hind: white sock small

Body Markings: Whorl on neck

Microchip Number (if applicable): 985 1110 0117 5691

Markings to be drawn in RED. Brands sketched in place and in detail box. Whorls marked with X in BLACK. Scars with an arrow.

### Outline Diagram

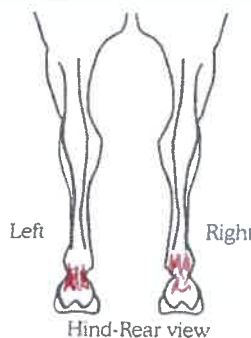
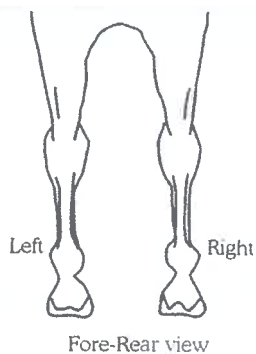
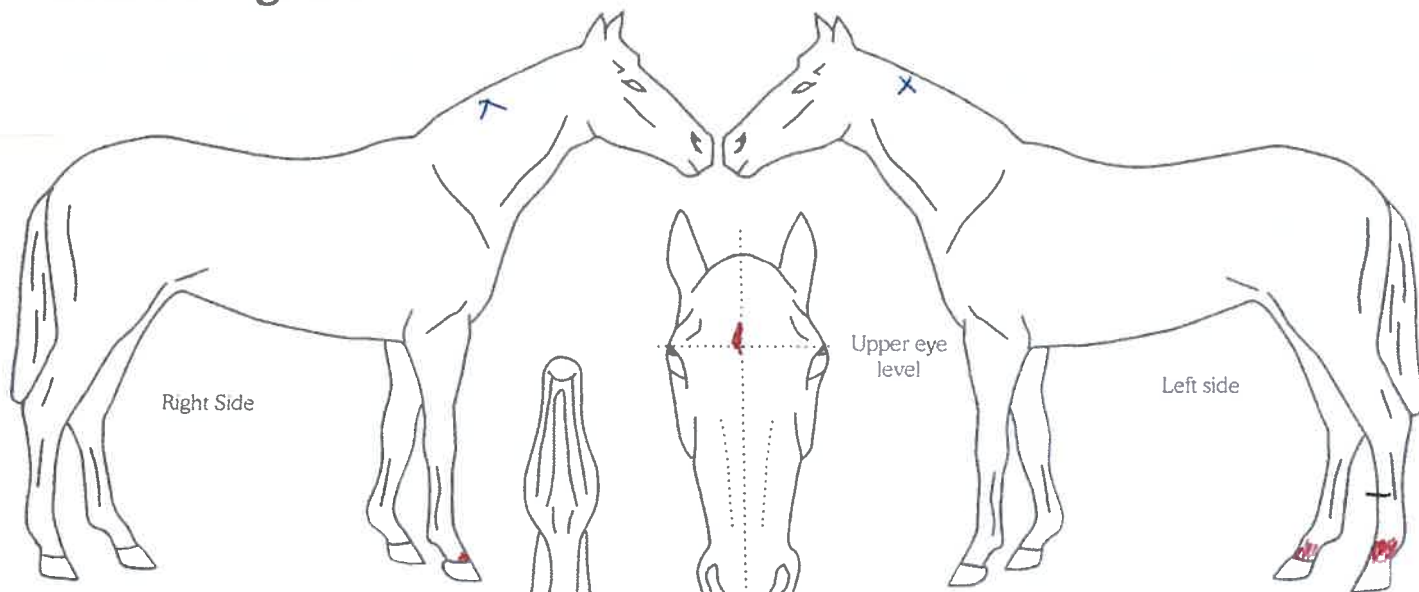

Details of brands.

Completed by:

Name: Lou Bell

Date: 4/12/2019

Signature: [Signature]

Address: 184 Gilmaurs Road

202

Tai Tapu 7672.