

Name of Horse: Prospectus  
ESNZ Registration Number: 286753

Signature & Stamp of Equestrian Sports New Zealand:  
Date: 25.9.19 **EQUESTRIAN SPORTS NEW ZEALAND**

**To be completed by Rider, Owner or Person Responsible over 18 years**

Date of birth: 1.8.2014 Country of birth: NZ  
Colour: Grey Sex: M/G/S Height: 160 — Breed: Thoroughbred  
Sire: Guillohne Dam: Magical Millie Sire of Dam: Castledale  
Head: Ship  
Left fore: sock  
Right fore: -  
Left hind: sock  
Right hind: -  
Body Markings: Nil  
Microchip Number (if applicable): 985125000071998  
N2TR N200333876.

Markings to be drawn in RED. Brands sketched in place and in detail box. Whorls marked with X in BLACK. Scars with an arrow.

**Outline Diagram**

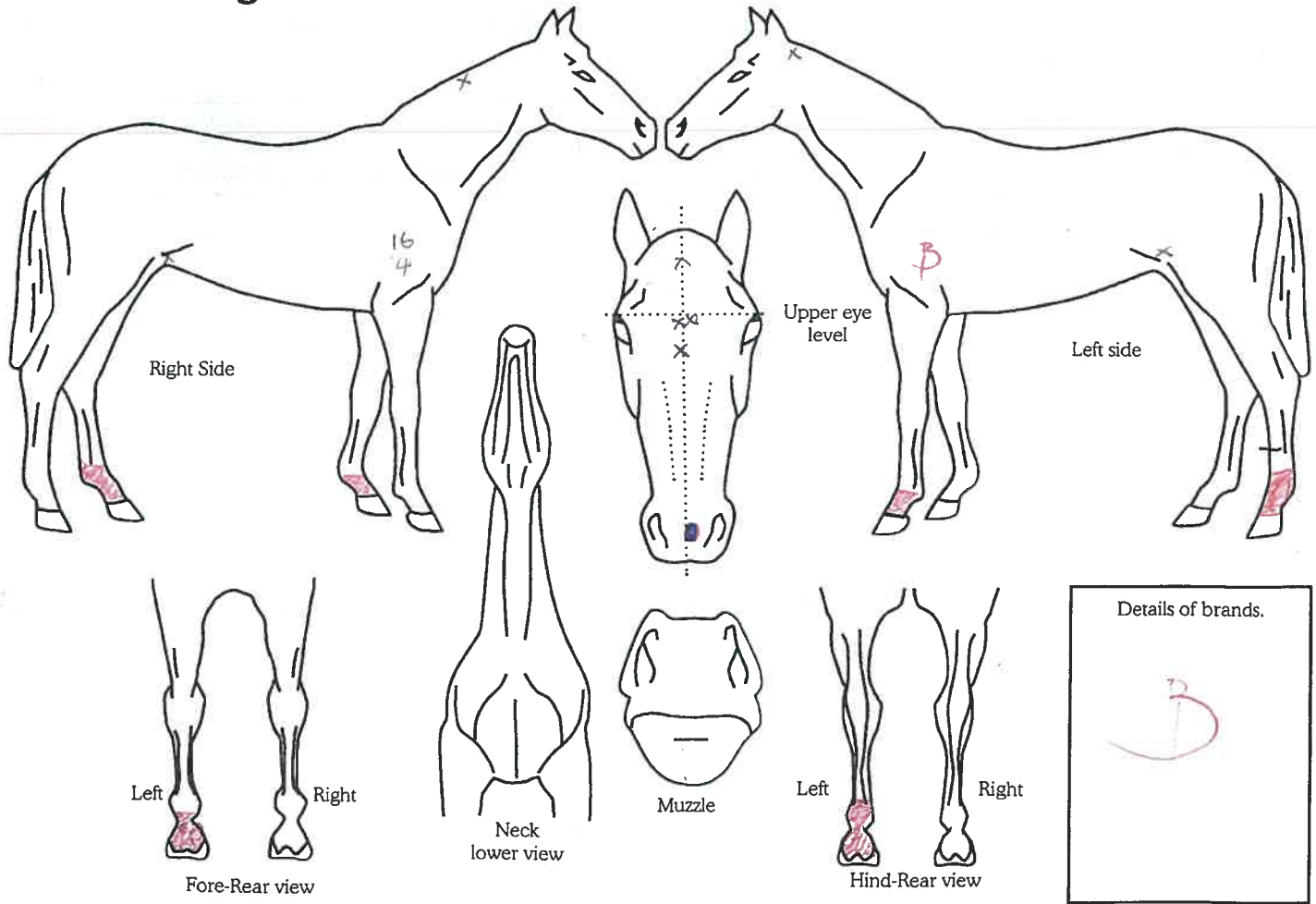

**Completed by:**  
Name: Dana Hawkins  
Date: 9/9/19  
Signature: \_\_\_\_\_

Address: 443 Cemetery Road  
Manu, Whangarei 0179  
Northland