

Name of Horse: Darcy SF
ESNZ Registration Number: 286715

Signature & Stamp of Equestrian Sports New Zealand:

Date: 23/9/19
NEW ZEALAND

To be completed by Rider, Owner or Person Responsible over 18 years

Date of birth: 2011 Country of birth: NZ
Colour: Bay Sex: M/G/S Height: 143.5 Breed: Warmblood Pony
Sire: Hilken's Denali Dam: Shewood Twist + Shout Sire of Dam: Kirraway Uptown
Head: Star in middle forehead snip
Left fore: Small white sock doesnt pass fetlock
Right fore: Smaller white sock
Left hind: Smallest white sock
Right hind: Small white sock doesnt pass fetlock
Body Markings: NBie
Microchip Number (if applicable): _____

Markings to be drawn in RED. Brands sketched in place and in detail box. Whorls marked with X in BLACK. Scars with an arrow.

Outline Diagram

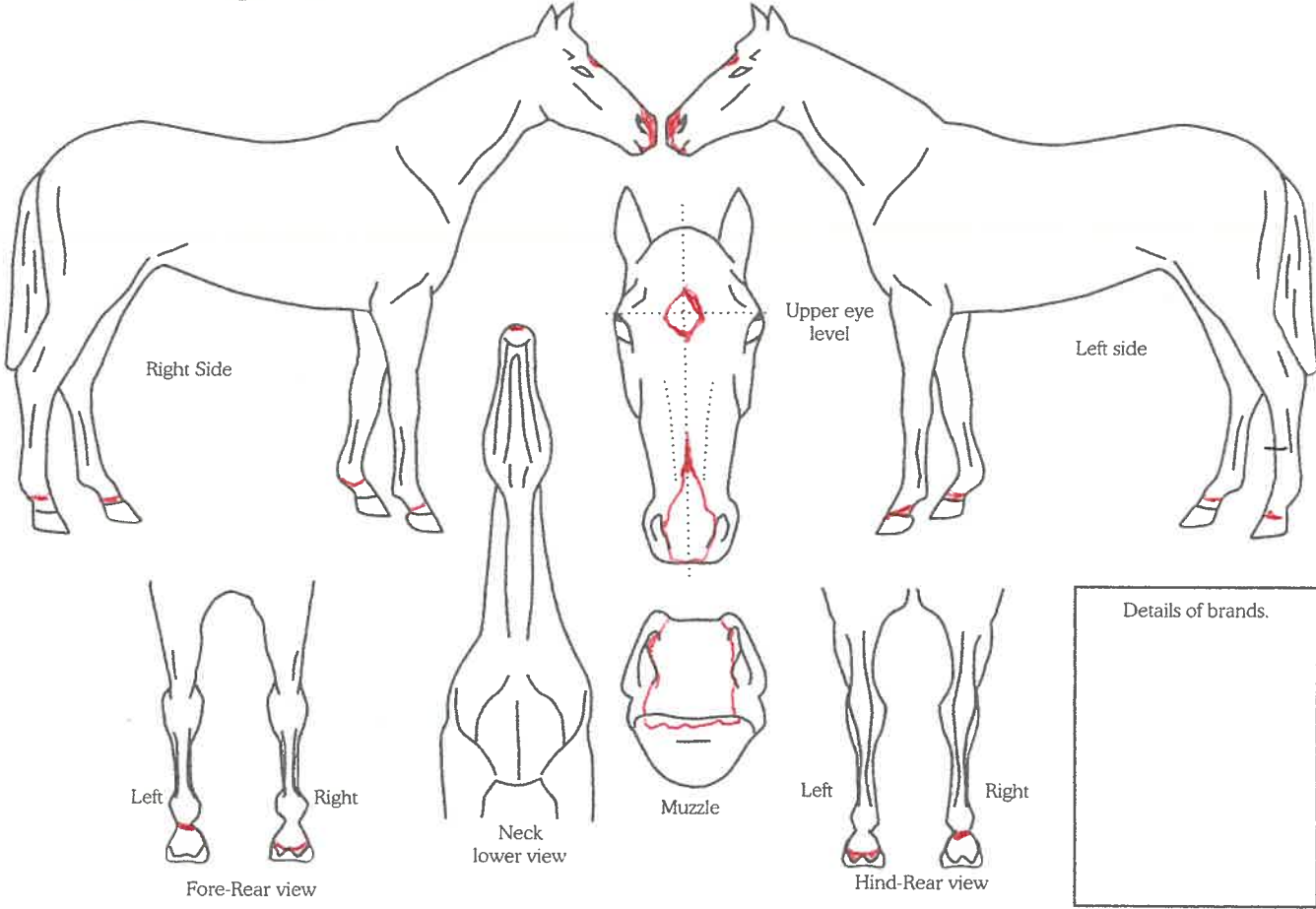

Completed by: Josephine Telfer
Name: _____ Address: 36A Gueba Road
Date: 25/8/2019 RD7
Signature: [Signature] Kawlior 3287