

Name of Horse: Corivale Black magic
ESNZ Registration Number: 286622

Signature & Stamp of Equestrian Sports New Zealand:



Date:

17.9.19
EQUESTRIAN SPORTS
NEW ZEALAND

To be completed by Rider, Owner or
Person Responsible over 18 years

Date of birth: 4-11-04 Country of birth: NZ

Colour: Buckskin Sex: M/G/S Height: 131cm Breed: Welsh part breed

Sire: Corivale Dakota Dam: Corivale Bewitched Sire of Dam: Clifton San Sebastian

Head: Star with semi conjoined thin stripe extending to bottom of nostrils, 2 x ...

Left fore: ... Whorls upper and lower eye levels

Right fore: _____

Left hind: sock

Right hind: _____

Body Markings: _____

Microchip Number (if applicable): _____

Markings to be drawn in RED. Brands sketched in place and in detail box. Whorls marked with X in BLACK. Scars with an arrow.

Outline Diagram

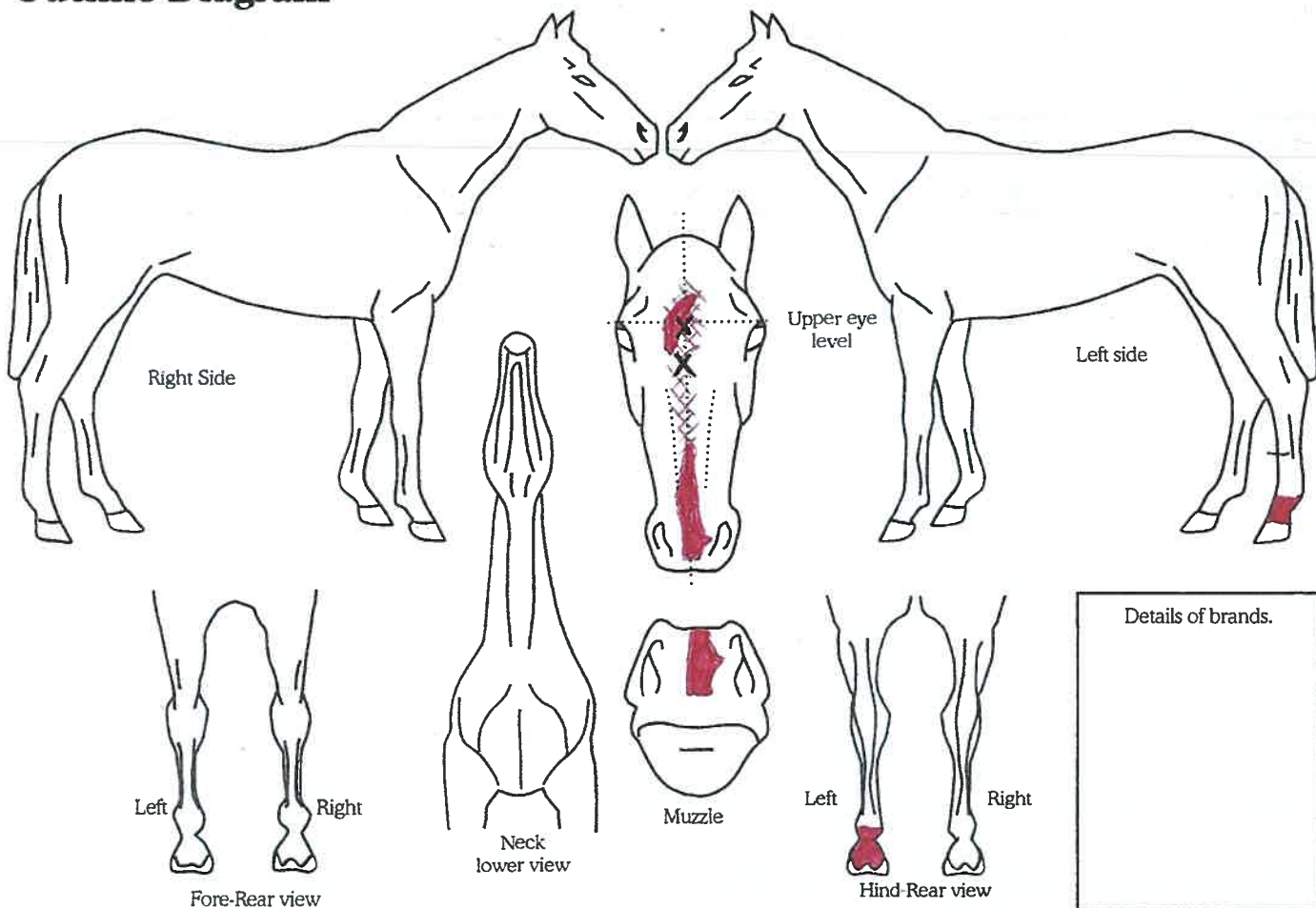

Completed by:

Name: Jeanine Robinson

Date: 6-9-19

Signature: JRoh

Address: 144 Otakiri Rd

RD2

Whakatane