

Name of Horse: DTA Extreme Envy
ESNZ Registration Number: 286602

To be completed by Rider, Owner or Person Responsible over 18 years

Date of birth: 18 October 2008 Country of birth: NZ

Colour: Chestnut Sex: M/G/S Height: 15.1hh Breed: Arabian

Sire: CRA Sivv Shahrif Dam: Rajjan Demelza Sire of Dam: Bremervale Pocohontas

Head: Blaze, snip, lips and chin

Left fore: stocking

Right fore: stocking

Left hind: stocking

Right hind: stocking

Body Markings: white Flecking

Microchip Number (if applicable): _____

Signature & Stamp of Equestrian Sports New Zealand:



Date: 16.9.19 **EQUESTRIAN SPORTS**
NEW ZEALAND

Markings to be drawn in RED. Brands sketched in place and in detail box. Whorls marked with X in BLACK. Scars with an arrow.

Outline Diagram

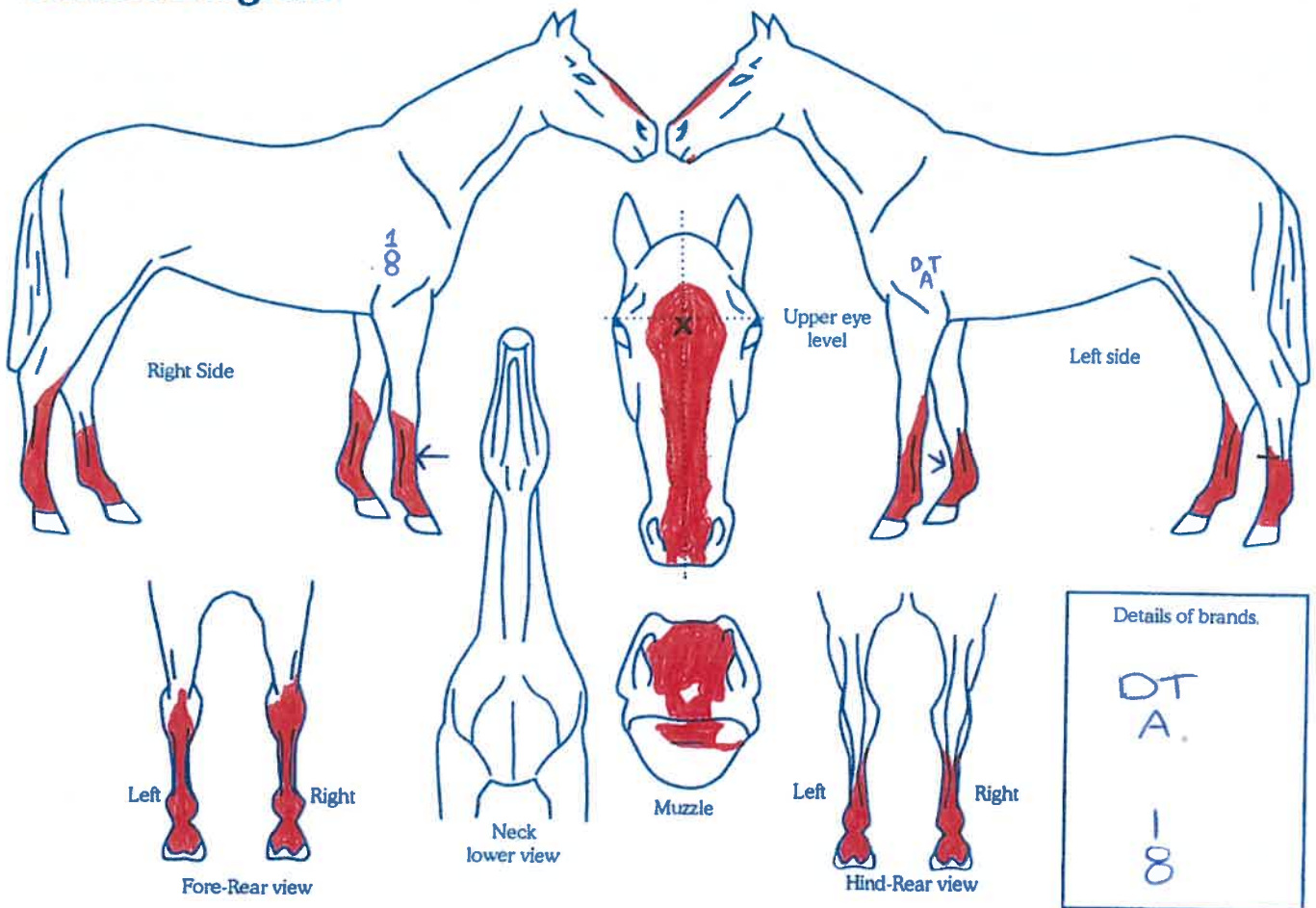

Completed by: Name: <u>Michaela Combe</u> Date: <u>3 September 2019</u> Signature: <u>MACombe</u>	Address: <u>710 Downs Road</u> <u>RDG,</u> <u>ph: 0272211755</u> <u>Rangiora 7476</u>
---	---