

Name of Horse: Creswick.

ESNZ Registration Number: 286384

Signature & Stamp of Equestrian Sports New Zealand:



Date: 12. 3/8/19

EQUESTRIAN SPORTS
NEW ZEALAND

To be completed by Rider, Owner or
Person Responsible over 18 years

Date of birth: 14/10/2012 Country of birth: AUS

Colour: CHESTNUT Sex: M/G/S Height: 167cm Breed: THOROUGHBRED

Sire: NEW APPROACH Dam: SLEEQUE Sire of Dam: BRIEF TRUCE

Head: WIDE SHAPE

Left fore: _____

Right fore: SCAR MID CANNON

Left hind: WHITE SOCK

Right hind: WHITE SOCK

Body Markings: _____

Microchip Number (if applicable): 985100012011222

NZTR: AUS01052445

Markings to be drawn in RED. Brands sketched in place and in detail box. Whorls marked with X in BLACK. Scars with an arrow.

Outline Diagram

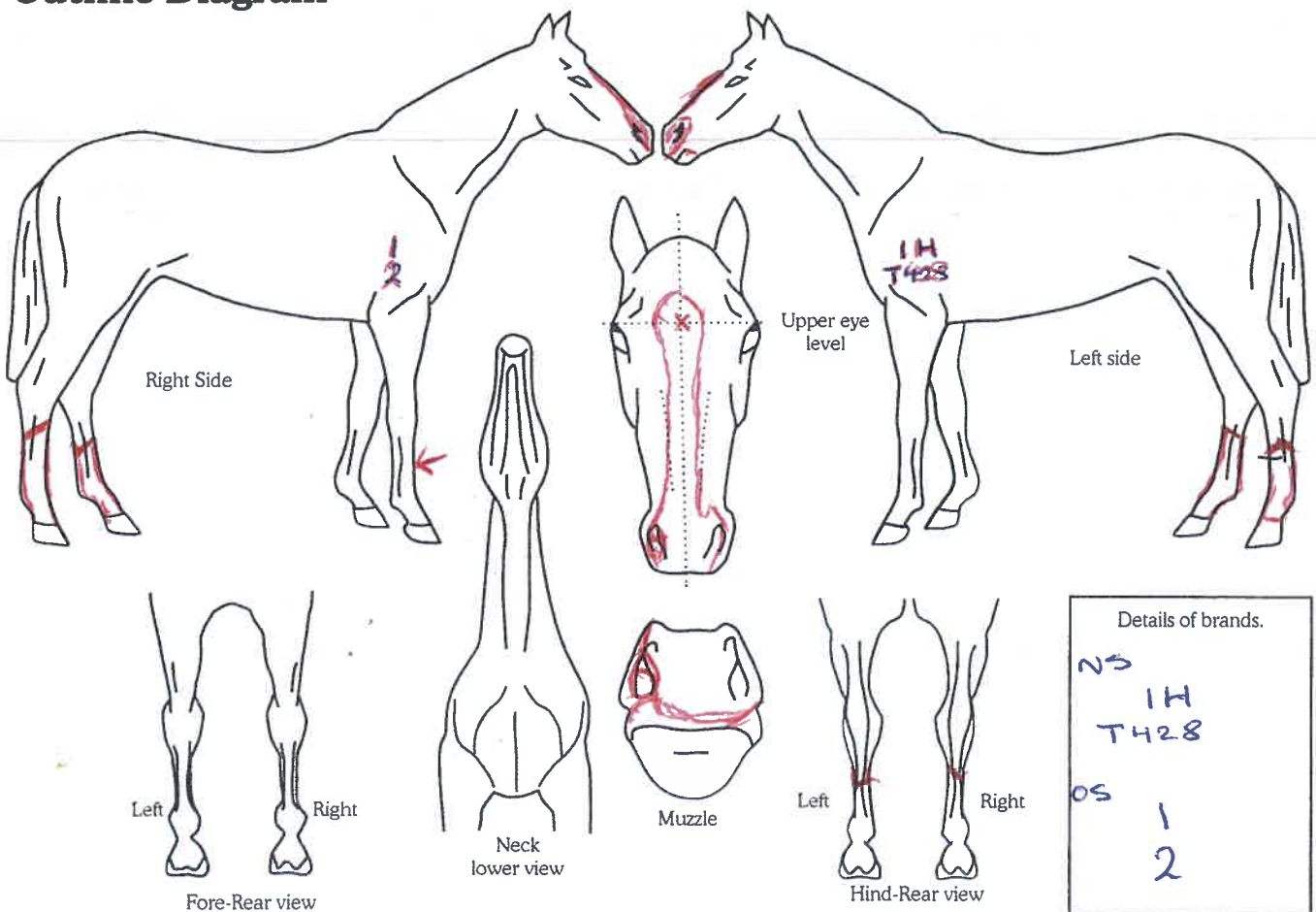

Completed by:

Name: CHRIS MCKECHNIE

Date: 26-8-2019.

Signature: Chris McKechnie.

Address: 806 GLENBROOK RD

RD4 PUKEKOHE 2679.