

Name of Horse: Wreck it Ralph
 ESNZ Registration Number: 286275

Signature & Stamp of Equestrian Sports New Zealand:

 Date: 26/8/19 **EQUESTRIAN SPORTS NEW ZEALAND**

To be completed by Rider, Owner or Person Responsible over 18 years

Date of birth: 15/10/2012 Country of birth: Australia
 Colour: Bay Sex: M/G/S Height: 16.1 hn Breed: Thoroughbred
 Sire: Snitzel Dam: St Therese Sire of Dam: Dehere
 Head: White blaze offset to the right hand side of face. Whorl just below centre of head
 Left fore: White marking to top of fetlock. White pigment on whole of hoof except small black patch on inside of hoof.
 Right fore: No markings
 Left hind: White marking to top of fetlock. White hoof with small black pigment on inside of hoof
 Right hind: White marking to top of fetlock. white hoof
 Body Markings: Whorl x2 on base of neck. 2x whorls on each back leg at top of leg
 Microchip Number (if applicable): 985100012017337

Life # AUSØ1Ø54Ø29

Markings to be drawn in RED. Brands sketched in place and in detail box. Whorls marked with X in BLACK. Scars with an arrow.

Outline Diagram

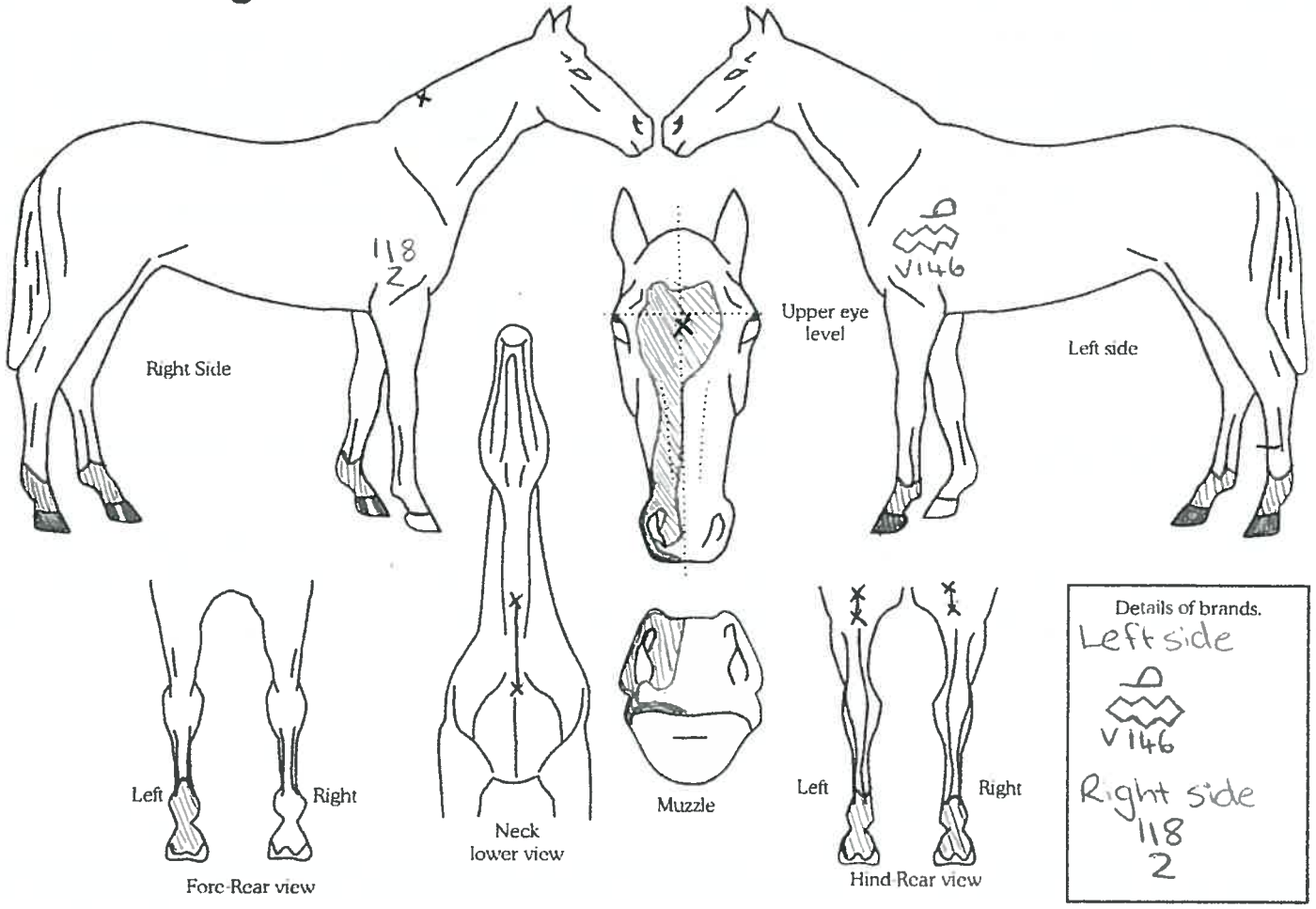

Completed by:
 Name: Georgia Bennett
 Date: 9/8/19
 Signature: Georgia

Address: 526 Tukairangi Road
RDS Taupo 3385