

Name of Horse: SKIBBEREEN OASIS  
ESNZ Registration Number: 286191

Signature & Stamp of Equestrian Sports New Zealand:  
  
Date: 4.9.19 **EQUESTRIAN SPORTS NEW ZEALAND**

To be completed by Rider, Owner or Person Responsible over 18 years

Date of birth: 21.11.2006 Country of birth: NZ

Colour: Chestnut with grey fleck Sex: M/GIS Height: 130 cm Breed: English riding pony

Sire: Oainhill bodyguard Dam: Legacy Implication Sire of Dam: English Impression

Head: White blaze. Whorl center between eyes

Left fore: White to just below fetlock. White hoof

Right fore: Chestnut. Black hoof.

Left hind: White sock. White hoof

Right hind: Chestnut Black hoof

Body Markings: light grey fleck through the saddle & wither area.

Microchip Number (if applicable): \_\_\_\_\_

Markings to be drawn in RED. Brands sketched in place and in detail box. Whorls marked with X in BLACK. Scars with an arrow.

### Outline Diagram

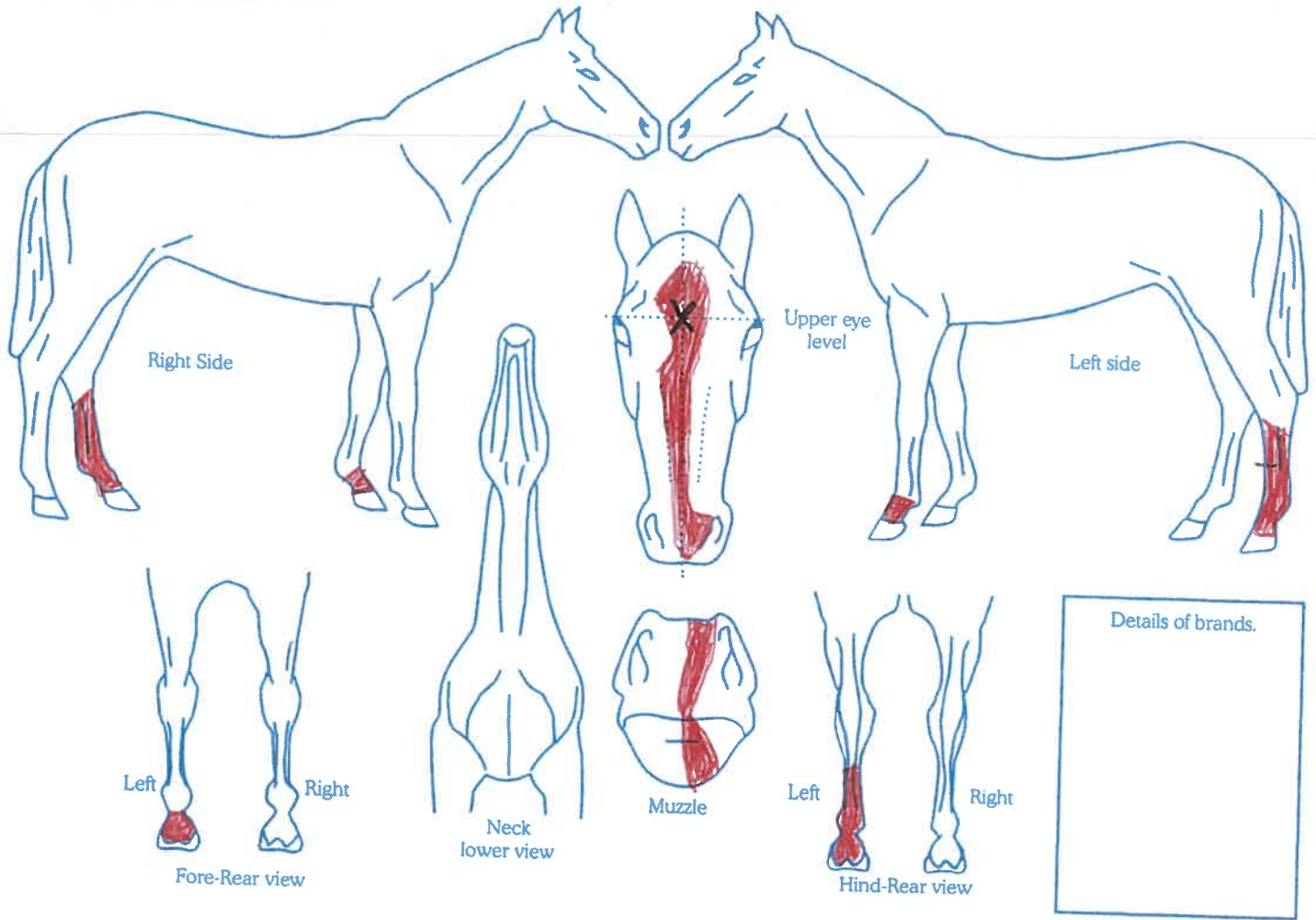

Completed by:  
Name: Sarah Tamam  
Date: 20 August 2019  
Signature: Tamam

Address: Matariki, 2562 Homewood Rd, RD12, Masterton 5872