

Name of Horse: Cassini D'Grey

ESNZ Registration Number: 286066

To be completed by Rider, Owner or Person Responsible over 18 years

Date of birth: 20/11/2014 Country of birth: NZ

Colour: Grey Sex: M(G)S Height: 160cm Breed: NB blood

Sire: Cassini D'Edipse Dam: unknown Sire of Dam: Coplando

Head: Dappling, star with dots down face

Left fore: small white sock

Right fore: "

Left hind: "

Right hind: "

Body Markings: Dappling

Microchip Number (if applicable): /

Signature & Stamp of Equestrian Sports New Zealand:



Date: 22/8/19

**EQUESTRIAN SPORTS**  
NEW ZEALAND

Markings to be drawn in RED. Brands sketched in place and in detail box. Whorls marked with X in BLACK. Scars with an arrow.

### Outline Diagram

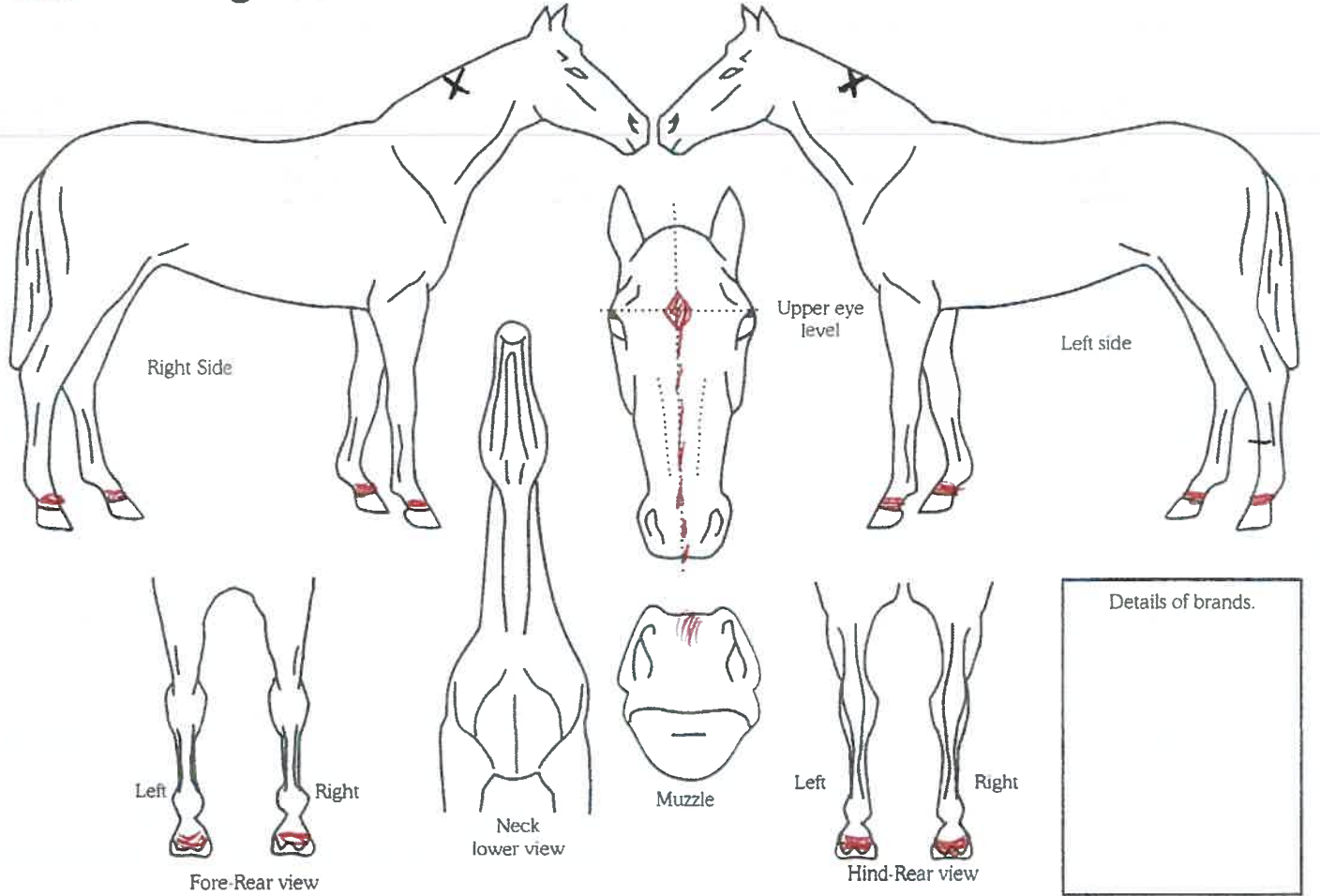

<b>Completed by:</b>	<u>JO Grigg</u>	<b>Address:</b>	<u>469 Brancott Rd</u>
<b>Name:</b>	<u>JO Grigg</u>		<u>RD2</u>
<b>Date:</b>	<u>8 August 2019</u>		<u>Blenheim 7272</u>
<b>Signature:</b>	<u>jo grigg</u>		