

Name of Horse: On The Dot
ESNZ Registration Number: 291408

Signature & Stamp of Equestrian Sports New Zealand:

[Signature]
Date: 21/11/2022
**EQUESTRIAN SPORTS
NEW ZEALAND**

To be completed by Rider, Owner or Person Responsible over 18 years

Date of birth: 05/09/2014 Country of birth: New Zealand
Colour: Bay Sex: M / G / S Height: 165cm Breed: Thoroughbred
Sire: Zed Dam: Spot on Sire of Dam: No Excuse Needed

Head: Star
Left fore: _____
Right fore: _____
Left hind: SOCK
Right hind: SOCK
Body Markings: _____
Microchip Number (if applicable): _____

Markings to be drawn in RED. Brands sketched in place and in detail box. Whorls marked with X in BLACK. Scars with an arrow.

Outline Diagram

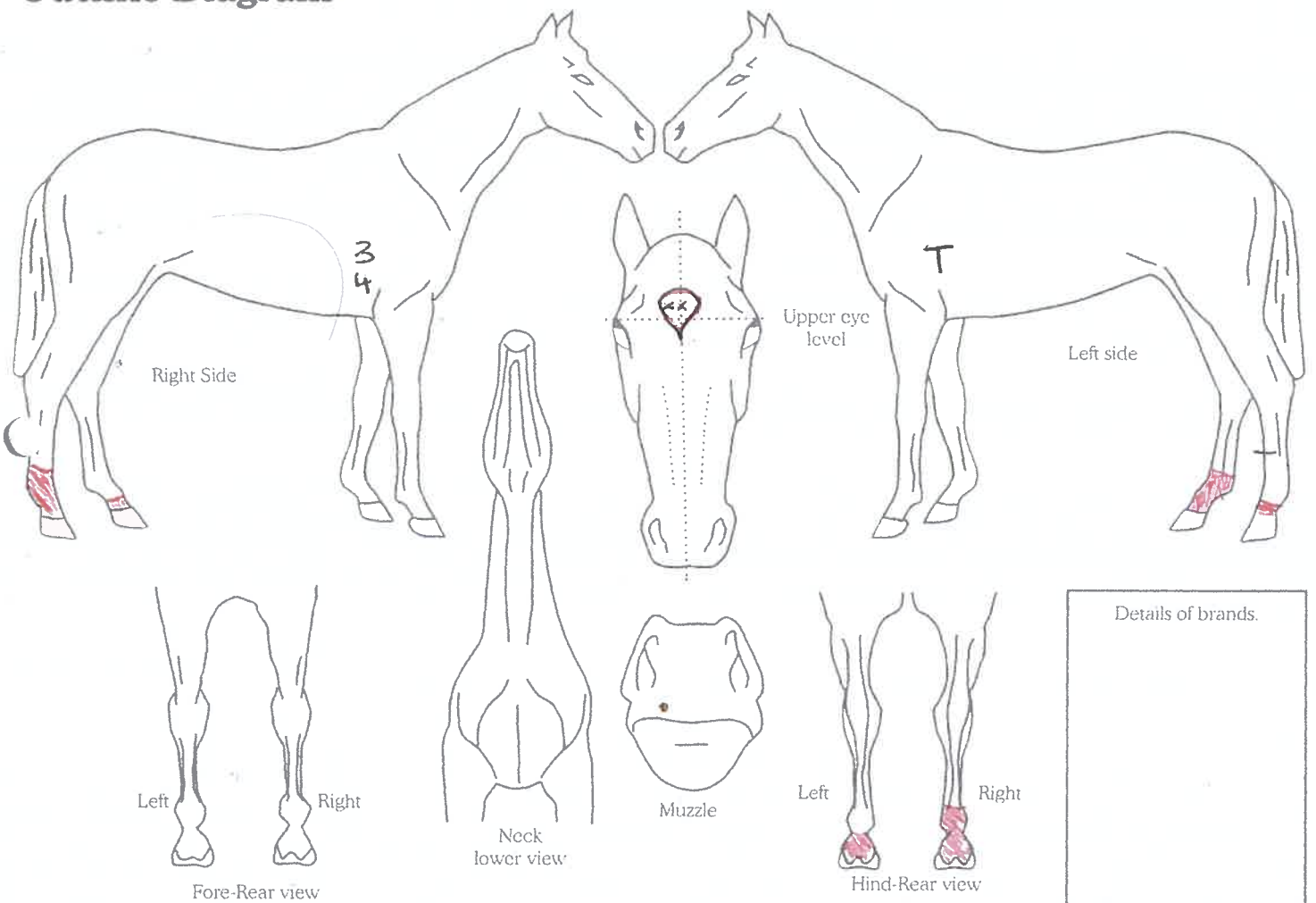

Completed by:

Name: Lilian Bramley
Date: 06/05/2021
Signature: *[Signature]*

Address: 537 Otaki Gorge rd
102 Otaki 5582