

Name of Horse: Quantity GNZ

ESNZ Registration Number: 286472

To be completed by Rider, Owner or Person Responsible over 18 years

Date of birth: 1/8/2011 Country of birth: NZ

Colour: Bay Sex: (M)G/S Height: 158cm Breed: Hanoverian

Sire: Quantum Dam: Te Peke Gardenia Sire of Dam: Gincus

Head: Stripe

Left fore: sock

Right fore: sock

Left hind: sock

Right hind: sock

Body Markings: lace pattern on back

Microchip Number (if applicable): _____

Signature & Stamp of Equestrian Sports New Zealand:



Date: 26/11/19
**EQUESTRIAN SPORTS
NEW ZEALAND**

Markings to be drawn in RED. Brands sketched in place and in detail box. Whorls marked with X in BLACK. Scars with an arrow.

Outline Diagram

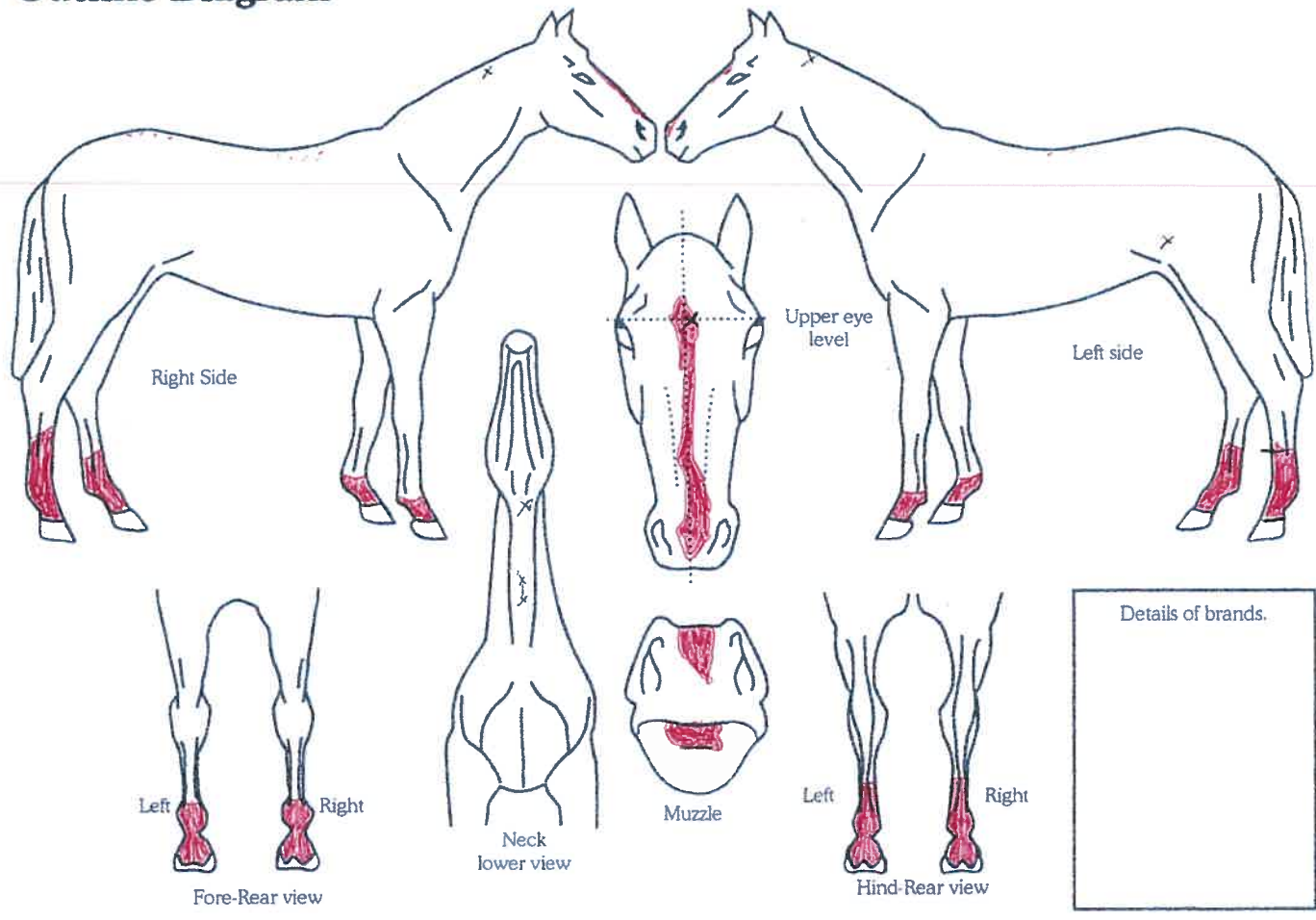

Completed by:
 Name: Jess Land
 Date: 26/11/19
 Signature: [Handwritten Signature]

Address: 527 No 10 Road
RDC, Rangiora, 7476