

Name of Horse: Revolutionary
ESNZ Registration Number: 291375

Signature & Stamp of Equestrian Sports New Zealand:

Date: 23/9/2022

To be completed by Rider, Owner or Person Responsible over 18 years

Date of birth: 1/10/2015 Country of birth: NZ
Colour: Chestnut Sex: M/G/S Height: 160 Breed: Quarter horse Thoroughbred
Sire: Royal Gem Dam: She's too Cool Partou Sire of Dam: _____
Head: White blaze
Left fore: White sock over fetlock
Right fore: White coronet
Left hind: white half stocking
Right hind: white sock
Body Markings: Brands → left shoulder a right shoulder white mark on right neck, scab on rump.
Microchip Number (if applicable): _____

Markings to be drawn in RED. Brands sketched in place and in detail box. Whorls marked with X in BLACK. Scars with an arrow.

Outline Diagram

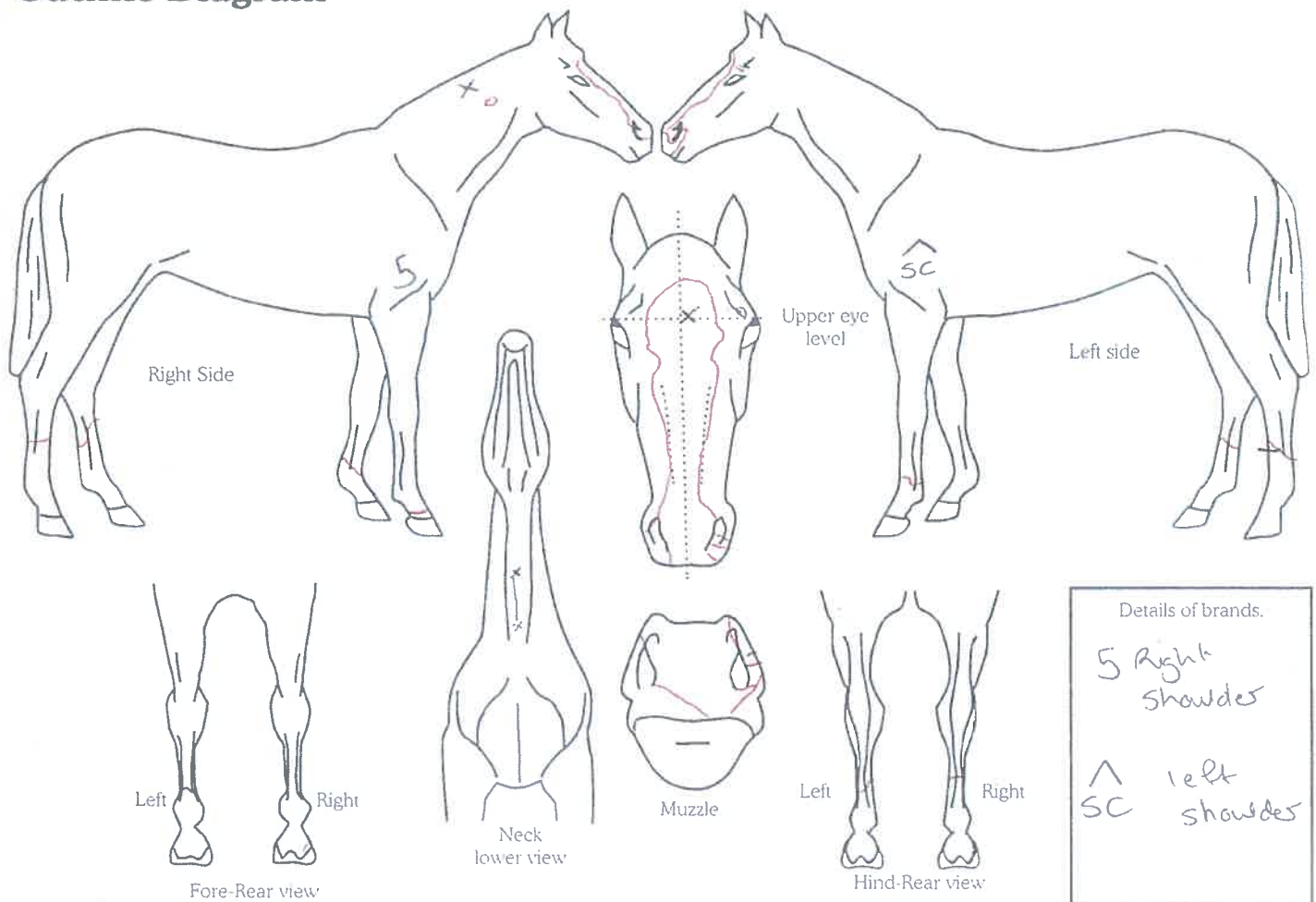

Completed by:
Name: Kirsty Sharpolt Address: 12 Colman Ave
Date: 10/9/21 Soekburn Christchurch
Signature:  8042