

Name of Horse: Corofina ECPH  
ESNZ Registration Number: 286725

Signature & Stamp of Equestrian Sports New Zealand:  
  
Date: 23/9/2019  
**EQUESTRIAN SPORTS**  
**NEW ZEALAND**

To be completed by Rider, Owner or Person Responsible over 18 years

Date of birth: NOV 2012 Country of birth: NZ  
Colour: BAY Sex: (M) G/S Height: 16.2hh Breed: Warmblood  
Sire: Corofino II Dam: Vespera SL Sire of Dam: Voltaire II  
Head: Bordered Star and Large Snip  
Left fore: White heels  
Right fore: White medial coronet  
Left hind: White to base of fetlock  
Right hind: White to mid fetlock  
Body Markings: No markings  
Microchip Number (if applicable): \_\_\_\_\_

Markings to be drawn in RED. Brands sketched in place and in detail box. Whorls marked with X in BLACK. Scars with an arrow.

### Outline Diagram

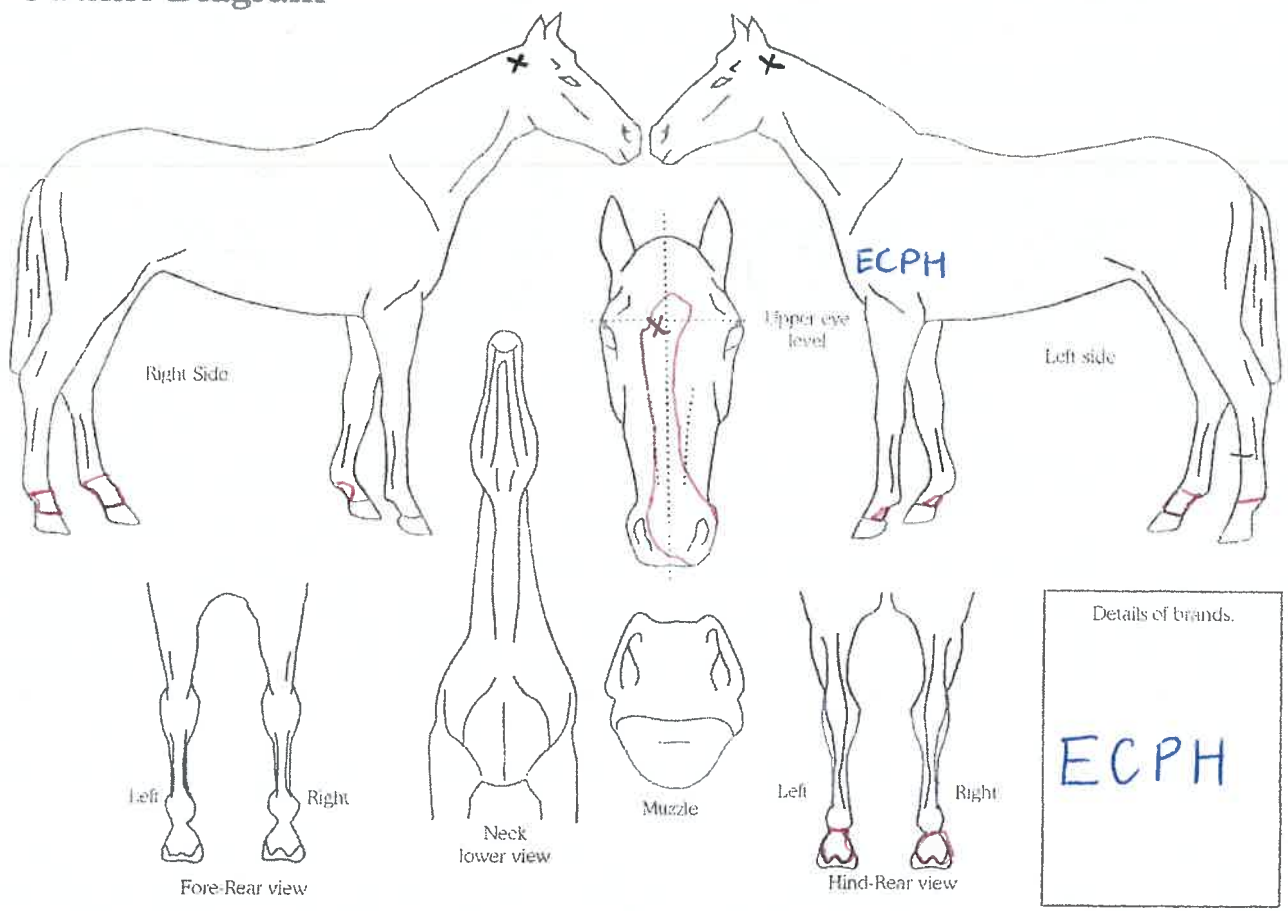

Completed by:  
Name: Maria Townsend Address: 2/1764 Clinton Rd  
Date: 8/9/2019 RD 1  
Signature: Maria Townsend Dunedin 7571