

Heather McDonald  
134365

Name of Horse: GOODVIEW SACRED FOREST  
ESNZ Registration Number: 240829

Signature & Stamp of Equestrian Sports New Zealand:

Date: 21/10/16  
EQUESTRIAN SPORTS  
NEW ZEALAND

**To be completed by Rider, Owner or Person Responsible over 18 years**

Date of birth: 21-10-2016 Country of birth: NZ

Colour: BAY Sex: M/G 18 Height: 166 Breed: N.Z SPORT HORSE

Sire: DOUGLAS REPLICARCE Dam: BETTY Sire of Dam: KILLARNY

Head: BLAZE SWOOL BETWEEN EYES

Left fore: SOCK

Right fore: PASTERN

Left hind: SOCK

Right hind: SOCK

Body Markings: SWOOL ON HEAD, RIGHT SIDE NECK, (UNDER THROAT NORMAL)

Microchip Number (if applicable): \_\_\_\_\_

Markings to be drawn in RED. Brands sketched in place and in detail box. Whorls marked with X in BLACK. Scars with an arrow.

**Outline Diagram**

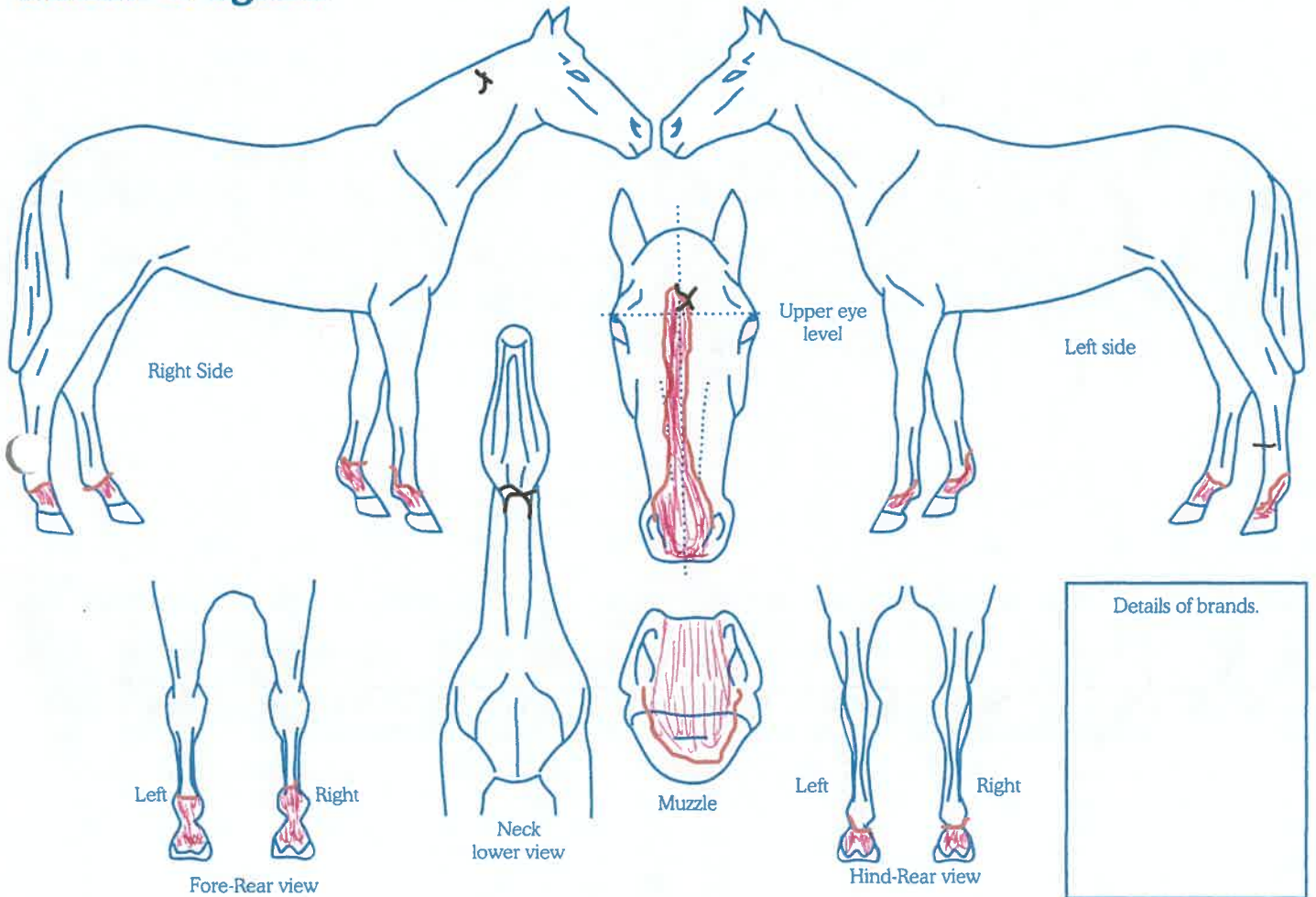

<b>Completed by:</b> Name: <u>Heather McDonald</u> Date: <u>1-7-21</u> Signature:	Address: <u>153 Knight Road</u> <u>RDB</u> <u>Donnerville 4976</u>
--	--