

Name of Horse: CML Cricket

ESNZ Registration Number: 204023

To be completed by Rider, Owner or Person Responsible over 18 years

Date of birth: 29th Oct 2015 Country of birth: _____

Colour: chestnut Sex: M/G/S Height: _____ Breed: Thoroughbred

Sire: Iffraaj (GB) Dam: Like, like that Sire of Dam: ~~Ziggy (NZ) 1996~~
Houbolt you want it (USA 1995)

Head: _____

Left fore: _____

Right fore: _____

Left hind: _____

Right hind: _____

Body Markings: _____

Microchip Number (if applicable): _____

Signature & Stamp of Equestrian Sports New Zealand:



Date: 16/9/21



EQUESTRIAN SPORTS
NEW ZEALAND

NZTR N200341017

Markings to be drawn in RED. Brands sketched in place and in detail box. Whorls marked with X in BLACK. Scars with an arrow.

Outline Diagram

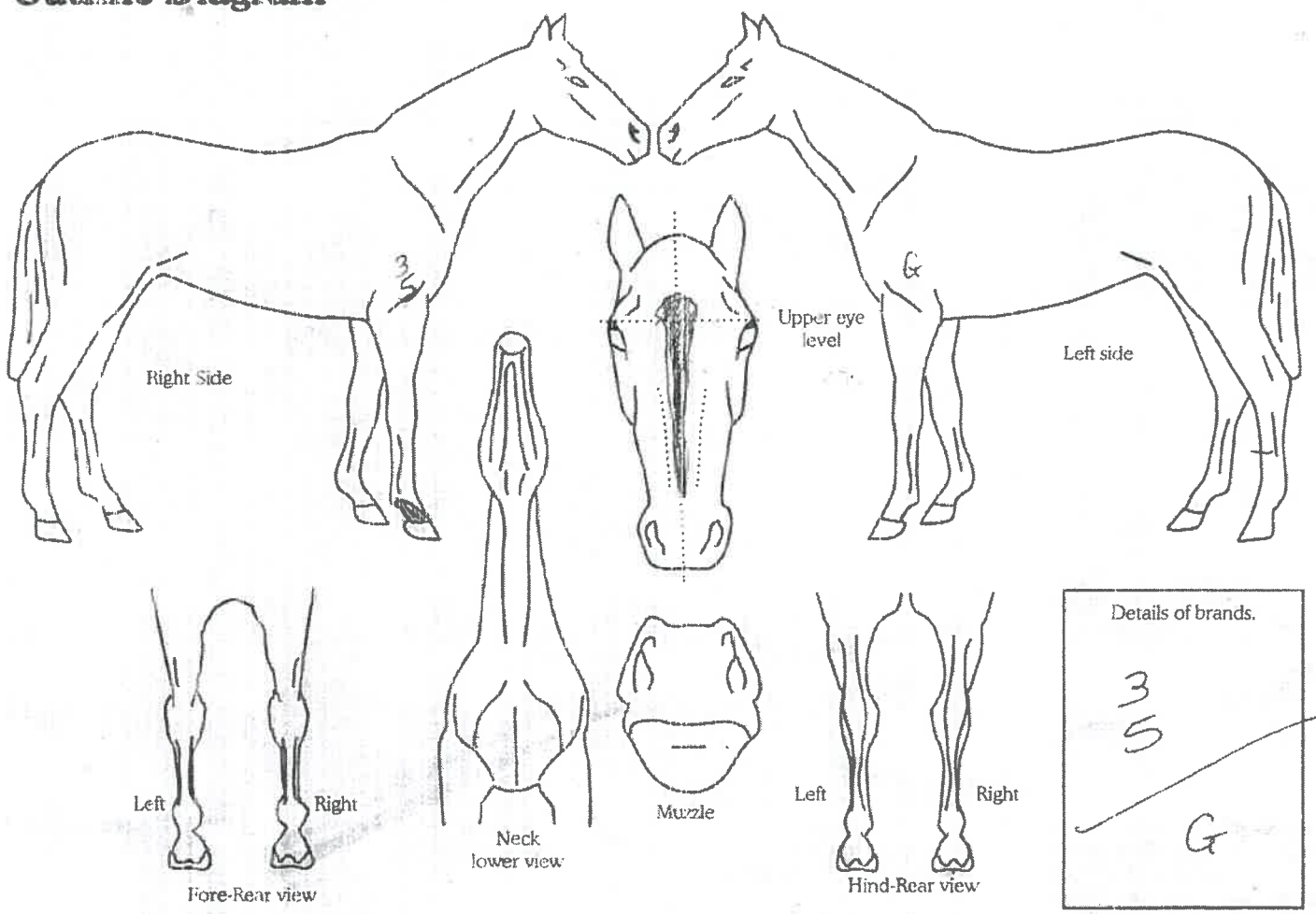

Completed by: Michelle Bradley

Name: _____ Address: _____

Date: 11/8/2021

Signature: M Bradley