

ESNZ Registration Number: _____

To be completed by Rider, Owner or Person Responsible over 18 years

Date: _____

Date of birth: 05/11/2011 Country of birth: NZ

Colour: Dark Bay Sex: M / G / S Height: 143.5cm Breed: Pony-xbreed

Sire: Bunnally chieftain Dam: Tahuna Sire of Dam: unknown

Head: large star extending down half of face

Left fore: _____

Right fore: white sock to above fetlock

Left hind: white sock to just above fetlock

Right hind: white sock extending up half way up cannon bone

Body Markings: equine reticulated leukotrichia causing white speckels on body

Microchip Number (if applicable): nil

Markings to be drawn in RED. Brands sketched in place and in detail box. Whorls marked with X in BLACK. Scars with an arrow.

Outline Diagram

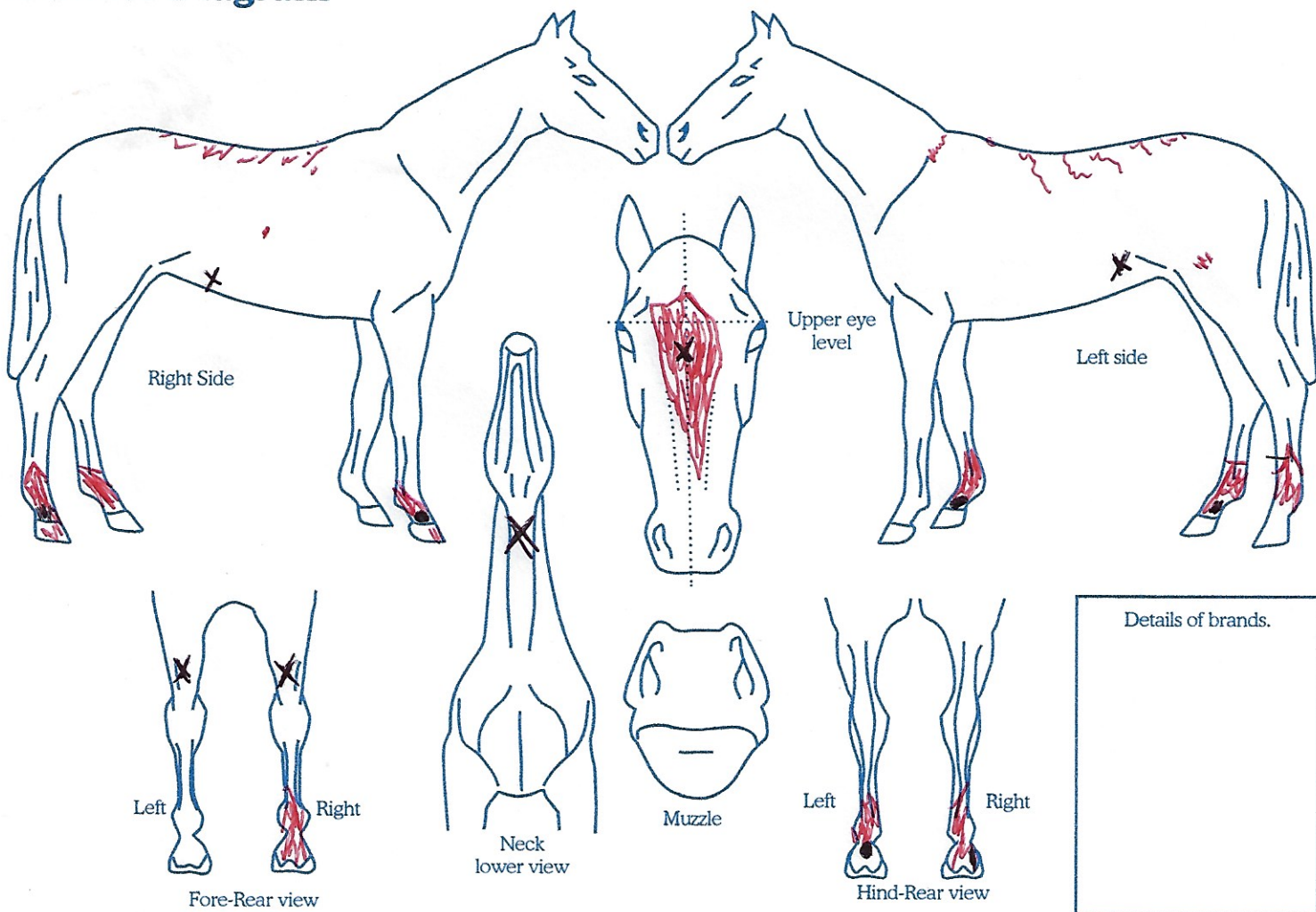

Completed by:

Name: Jody Hegarty

Date: 4/1/21

Signature: [Signature]

Address: 79a Kemington-Waimatua Rd

RDI Huercargill