

Name of Horse: Grape xtreme

ESNZ Registration Number: 291330

Signature & Stamp of Equestrian Sports New Zealand:

*Sophie Fisher*

Date:

**EQUESTRIAN SPORTS**  
NEW ZEALAND

To be completed by Rider, Owner or Person Responsible over 18 years

Date of birth: 09/11/17 Country of birth: NZ

Colour: Grey Sex:  M /  G /  S Height: 15.2

Breed: Warmblood

Sire: Numero Uno xtreme Dam: Grayze Anatomy Sire of Dam: Guillotine

Head: \_\_\_\_\_

Left fore: \_\_\_\_\_

Right fore: \_\_\_\_\_

Left hind: \_\_\_\_\_

Right hind: \_\_\_\_\_

Body Markings: \_\_\_\_\_

Microchip Number (if applicable): \_\_\_\_\_

Markings to be drawn in RED. Brands sketched in place and in detail box. Whorls marked with X in BLACK. Scars with an arrow.

### Outline Diagram

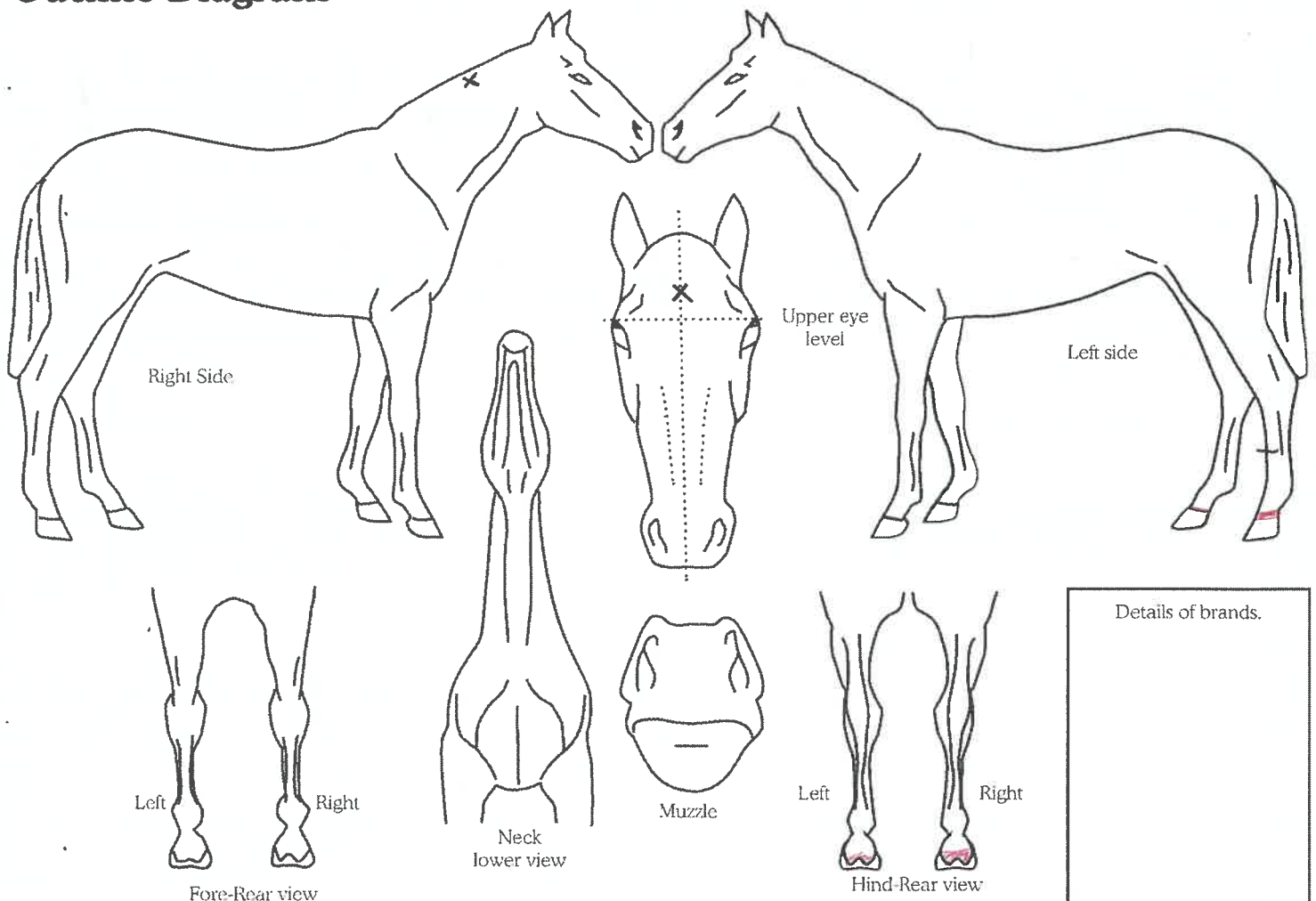

Details of brands.

**Completed by:**

Name: Sophie Fisher

Date: 27/08/21

Signature: *Sophie Fisher*

Address: 303 Parallel Road

RD3 Cambridge

3495