

Name of Pony: RIVELIN LENTHERIC

NZEF Registration Number: 15082

To be filled in by Veterinarian

(DO NOT leave any blank lines)

Year of birth: 1990 Country of birth: N.Z.

Colour: CHESTNUT Sex: GELDING Height: 144 cm Breed: ENGL. RIDING PONY

Sire WILLOWCROFT HILL COTTAGE Dam RIVELIN MARY QUANT Sire of Dam: ALLADINS LAST

Head Anticlockwise whorl left of midline level top eyes large star conjoined wide stripe to large
flush mark snip flush marks top lip and left bottom lip

Left fore: NIL

Right fore: Anterior coronet only. Hoof part coloured

Left hind:

Right hind: NIL

Body Markings: White flecks on shanks under both axilla Generalised ticking over body.

Additional identification: _____

Signature & stamp
of National Federation:
Date: 25/8/98 

Outline Diagram

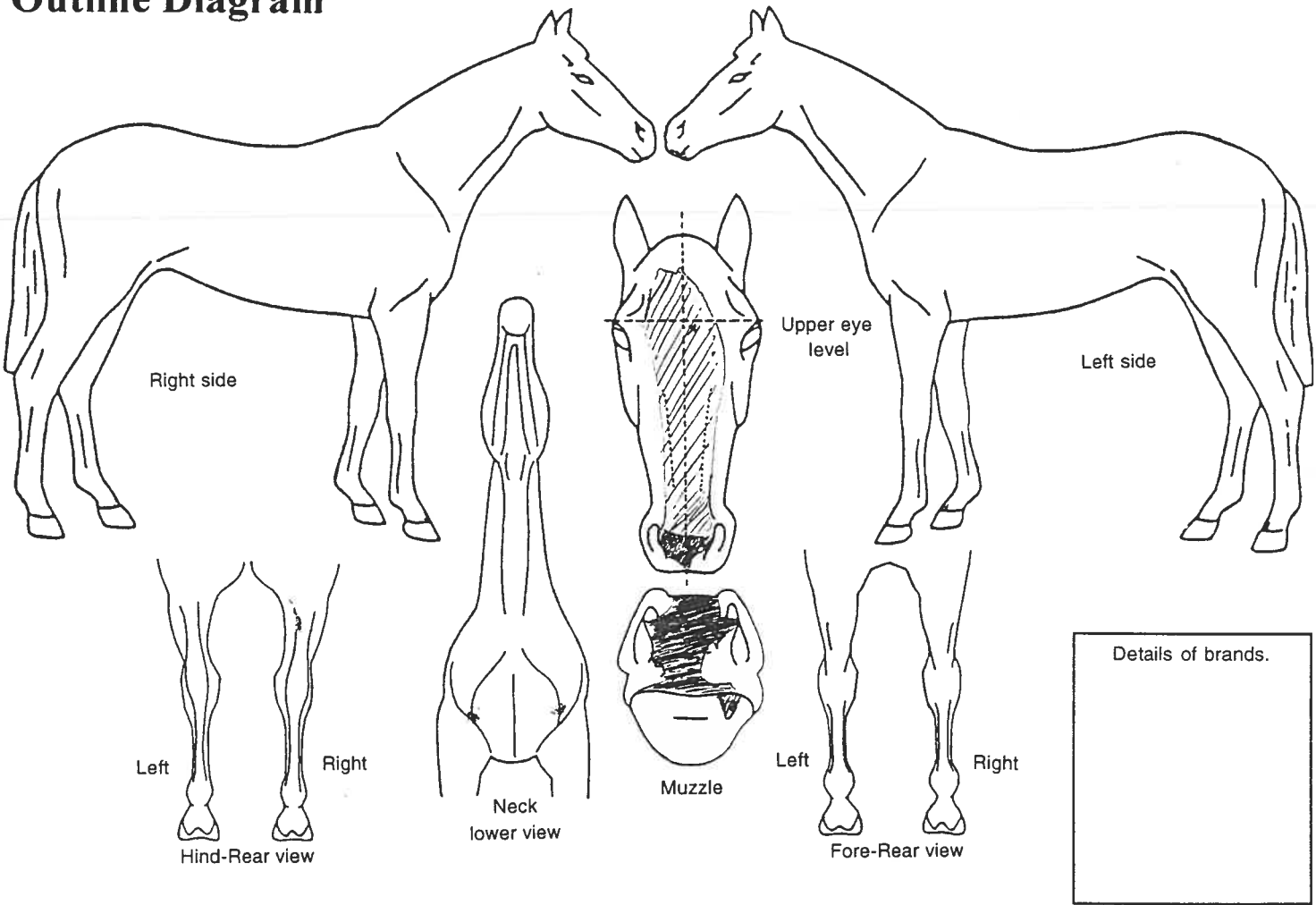

Markings to be drawn in red. Brands sketched in place and in detail box. Whorls marked with X in black. Scars with an arrow.

Signature of Veterinarian: Bart Thompson BVSc MA(Ed)
Date of inspection: 13-8-98
Location of inspection (list below):
FAIRVIEW

Please print name & address of Veterinarian:
BART ROBERT THOMPSON
P.O. BOX 2194 STORTFORD WIDGE
Phone: 06 87 800 80