

Name of Horse: Don Diego

NZEF Registration Number: 13077

To be filled in by Veterinarian

(DO NOT leave any blank lines)

Signature & stamp
of National Federation:



Date: 16/07/99

Year of birth: 1992 Country of birth: NZ

Colour: BAY Sex: GELD. Height: 16.3. Breed: THOROUGHBRED

Sire: Pharooshan. Dam: Unknown. Sire of Dam: Unknown

Head: WINDRE MID UPPER EYE LEVEL. SPARSE WHITE MARKS TO LEFT AND RIGHT FOREHEAD
Left fore: FAINT SNIP TO RIGHT MUZZLE. BILATERAL WHORLS AT ANTERIOR CREST, HEELS

Right fore: NONE

Left hind: POST PASTERN

Right hind: MEDIAL HEEL

Body Markings: SADDLE RUB AT WITHER

Additional identification: NONE NOTED

Outline Diagram

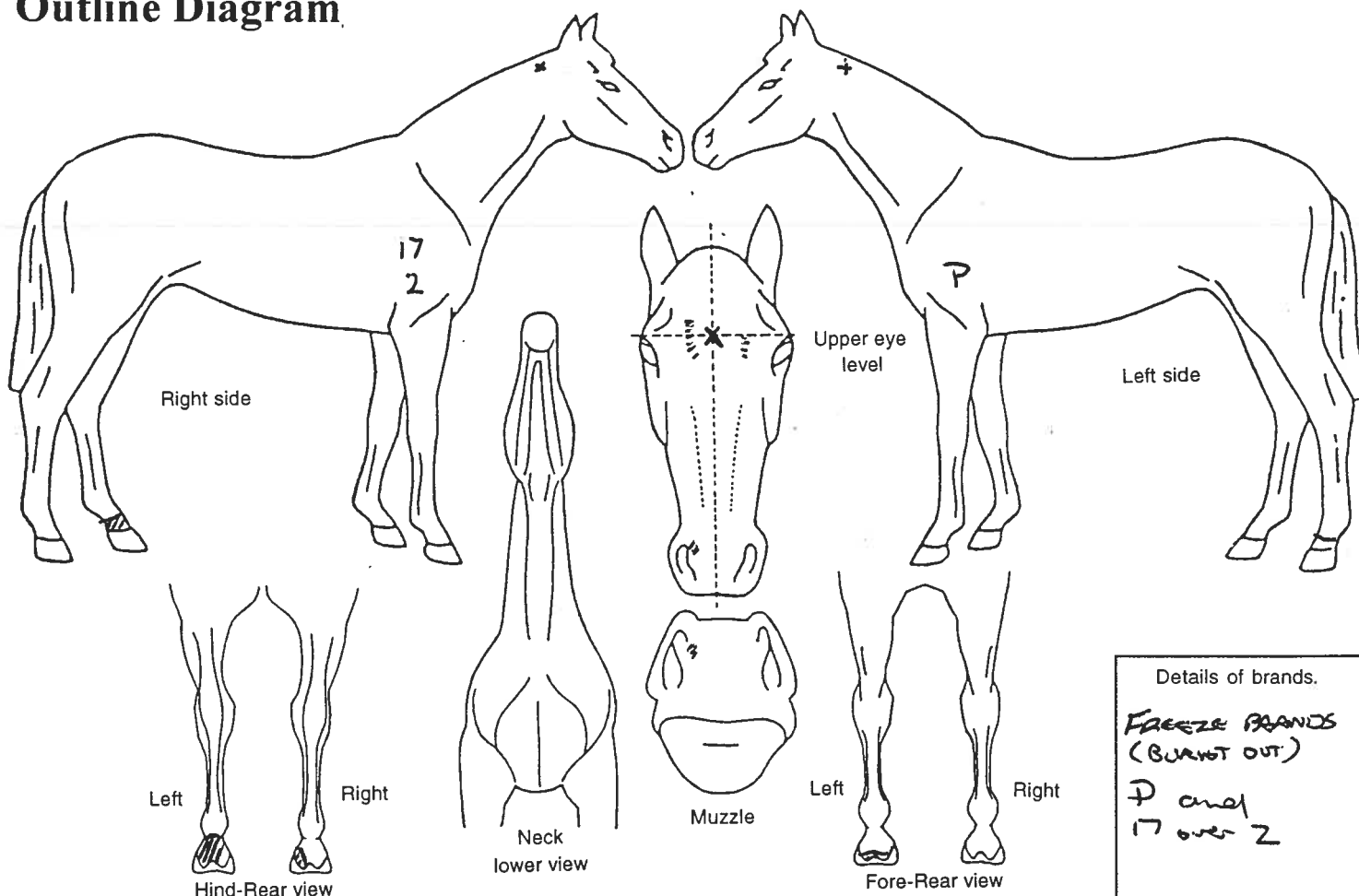

Details of brands.

FREEZE BRANDS
(BURNT OUT)

P and
17 over 2

Markings to be drawn in red. Brands sketched in place and in detail box.
Whorls marked with X in black. Scars with an arrow.

| | |
|---|--|
| <p>Signature of Veterinarian: <u>R. HERMANS BUSC MAJISC</u></p> <p>Date of inspection: <u>16/5/99</u></p> <p>Location of inspection (list below): <u>POTARURU</u></p> | <p>Please print name & address of Veterinarian:</p> <p><u>R. HERMANS</u></p> <p><u>POTARURU VET SERVICES</u></p> <p><u>Box 43, POTARURU</u> Phone: <u>07553 7592</u></p> |
|---|--|