

Name of Horse: Belmont Sandy
NZEF Registration Number: 15074

To be filled in by Veterinarian
(DO NOT leave any blank lines)

Signature & stamp
of National Federation:

Date: 8.6.2001

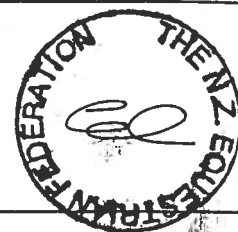

Date of birth: 1993 Country of birth: NZ
Colour: Brown Sex: ♀ Height: 16.2 hh Breed: TB X
Sire: Belmont Moonwalker Dam: _____ Sire of Dam: _____
Head: Whorl midline at level of upper eye white part star above whorl.
Left fore: No whorl
Right fore: No whorl
Left hind: White part fetlock with black/brown coronary band. black/brown spots medially.
Right hind: White fetlock, black coronary band to pastern laterally.
Body Markings: Scar left hind upper fetlock region on plantar aspect.
Additional identification: None

Outline Diagram

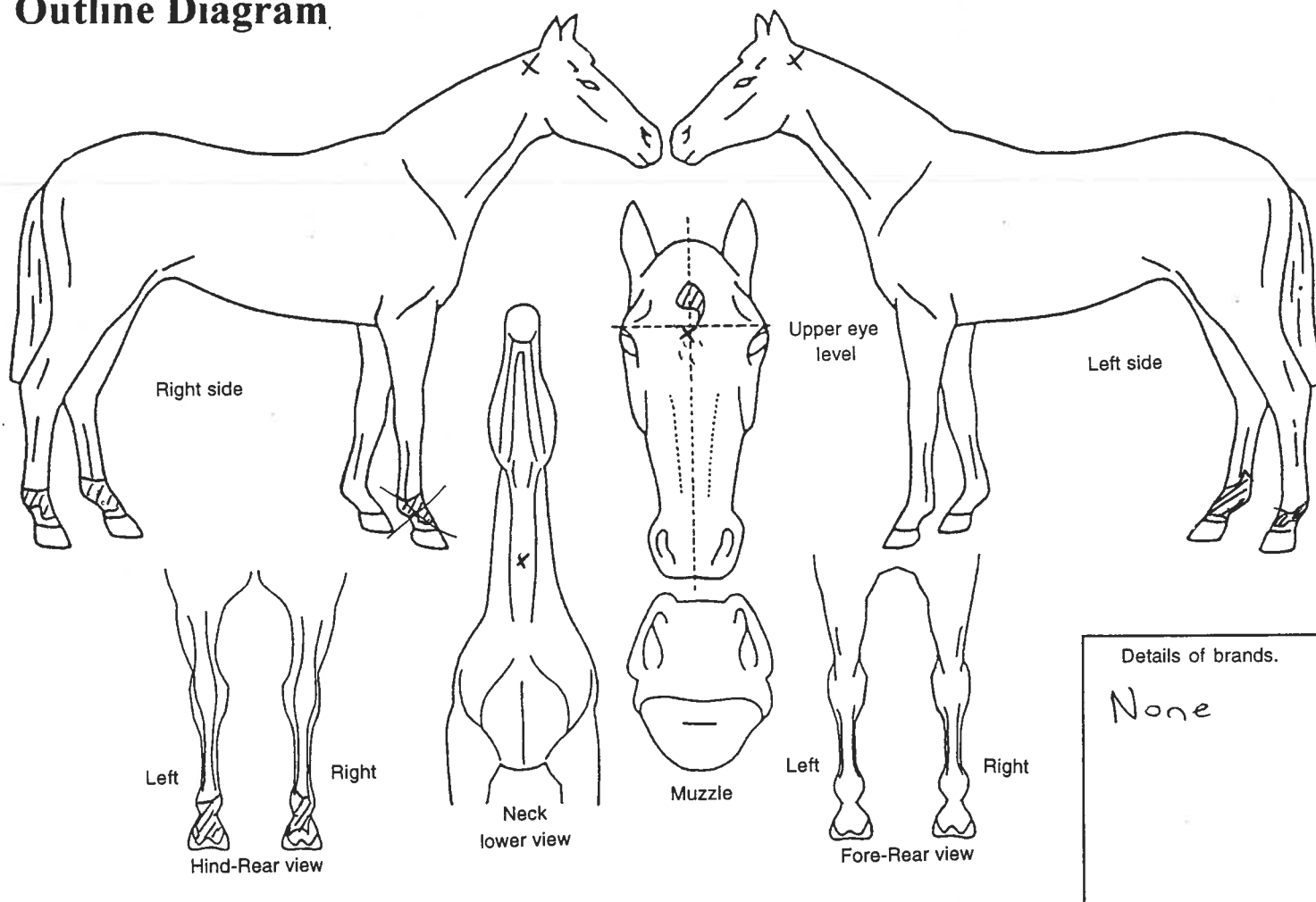

Markings to be drawn in red. Brands sketched in place and in detail box.
Whorls marked with X in black. Scars with an arrow.

Signature of Veterinarian:

Georgina Falla

Date of inspection: 12/03/01

Location of inspection (list below): Murdoch's Stables,
Newbury Lane, Palmerston North

Please print name & address of Veterinarian:

Georgina Falla, Anapuni Vet Services
box 4000, Palmerston North

Phone: 06 3565011