

Name of Horse: XEPHYR

NZEF Registration Number: 15072

To be filled in by Veterinarian

(DO NOT leave any blank lines)

Year of birth: 1993 Country of birth: NZ

Colour: BAY Sex: MARE Height: 16.1 Breed: WARMBLOOD

Sire SOUTHWIND Dam LYMA LASS Sire of Dam: \_\_\_\_\_

Head Double oblique even whorls mid forehead. Picked irregular star below whorls conjoined stripe to flesh mark snip + into left nostril.

Left fore: NIL.

Right fore: Coronet antero-medially to full pastern posteriorly. Hoof part coloured.

Left hind: 1/2 pastern antero-posteriorly to 1/2 fetlock full fetlock postero-medially. Black spots coronet. Hoof part coloured.

Right hind: 1/2 fetlock antero-posteriorly to full fetlock. Black spots coronet. Hoof part coloured.

Body Markings: -

Additional identification: -

Signature & stamp of National Federation:

Date: 24 MAY 1999

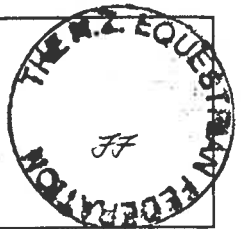

### Outline Diagram

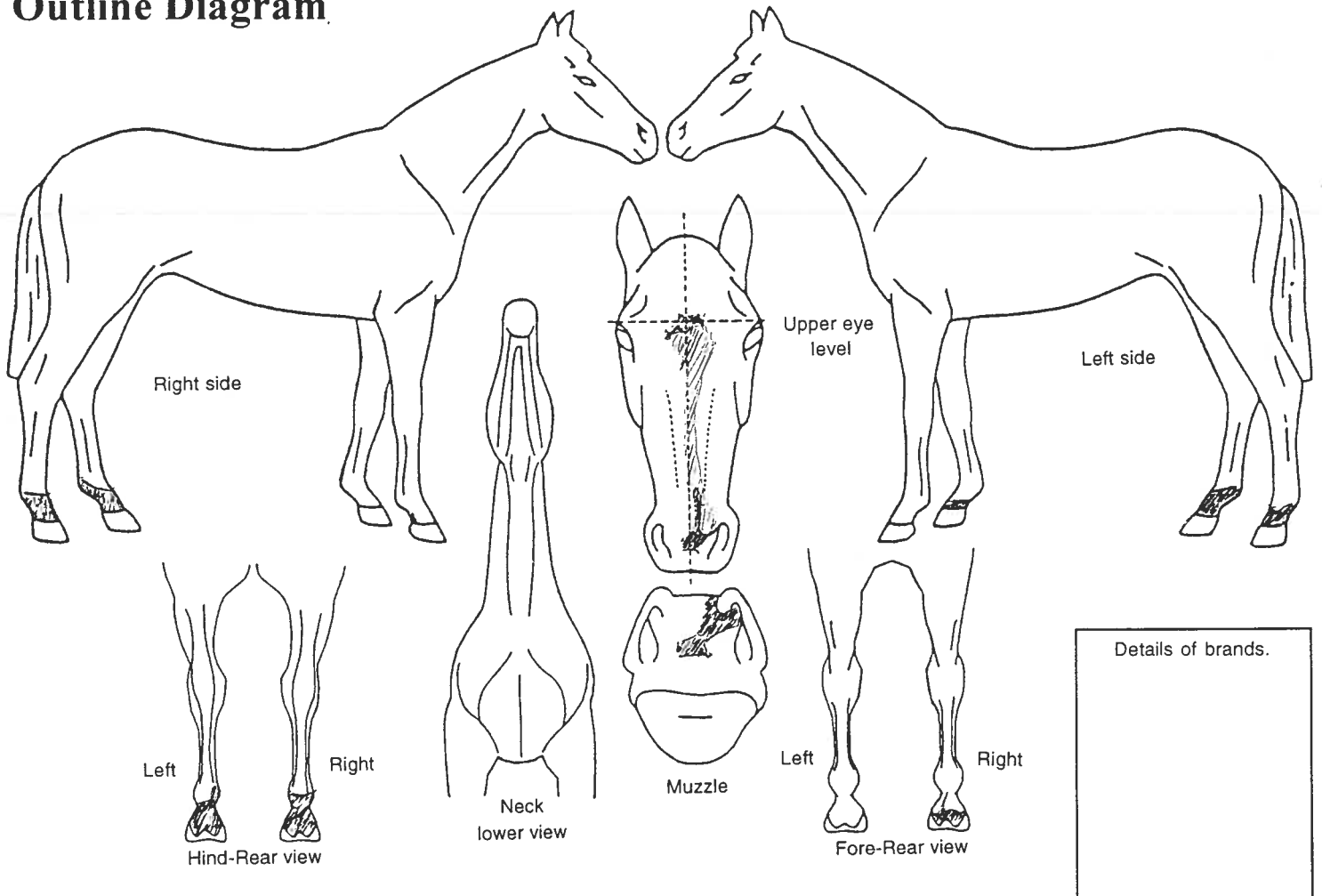

Markings to be drawn in red. Brands sketched in place and in detail box. Whorls marked with X in black. Scars with an arrow.

Signature of Veterinarian: Bart Robert Thompson BVSc MAVSc

Date of inspection: 5-8-98

Location of inspection (list below):  
213 WAIMARAMA RD. HAWKESBURY NORTH

Please print name & address of Veterinarian:

BART ROBERT THOMPSON  
P.O BOX 2194 STORTFORD LODGE  
HASTINGS Phone: 06 87 800 80