

Name of Horse: Royal Falcon
NZEF Registration Number: 15054

Signature & stamp
of National Federation:
Date: 17 JUN 1999



To be filled in by Veterinarian
(DO NOT leave any blank lines)
Year of birth: 1991 Country of birth: NZ
Colour: BAY Sex: Gelding Height: 172.5 cm Breed: Thoroughbred
Sire: Regal Vain Dam: Royal Bird Sire of Dam: _____
Head: PRN; BRUSH STAR (R) OF MIDDLE - ABOVE EYE LEVEL - SHALLOW STAR
Left fore: _____
Right fore: _____
Left hind: _____
Right hind: _____
Body Markings: SADDLE PATCH (R) WITHER
Additional identification: _____

Outline Diagram

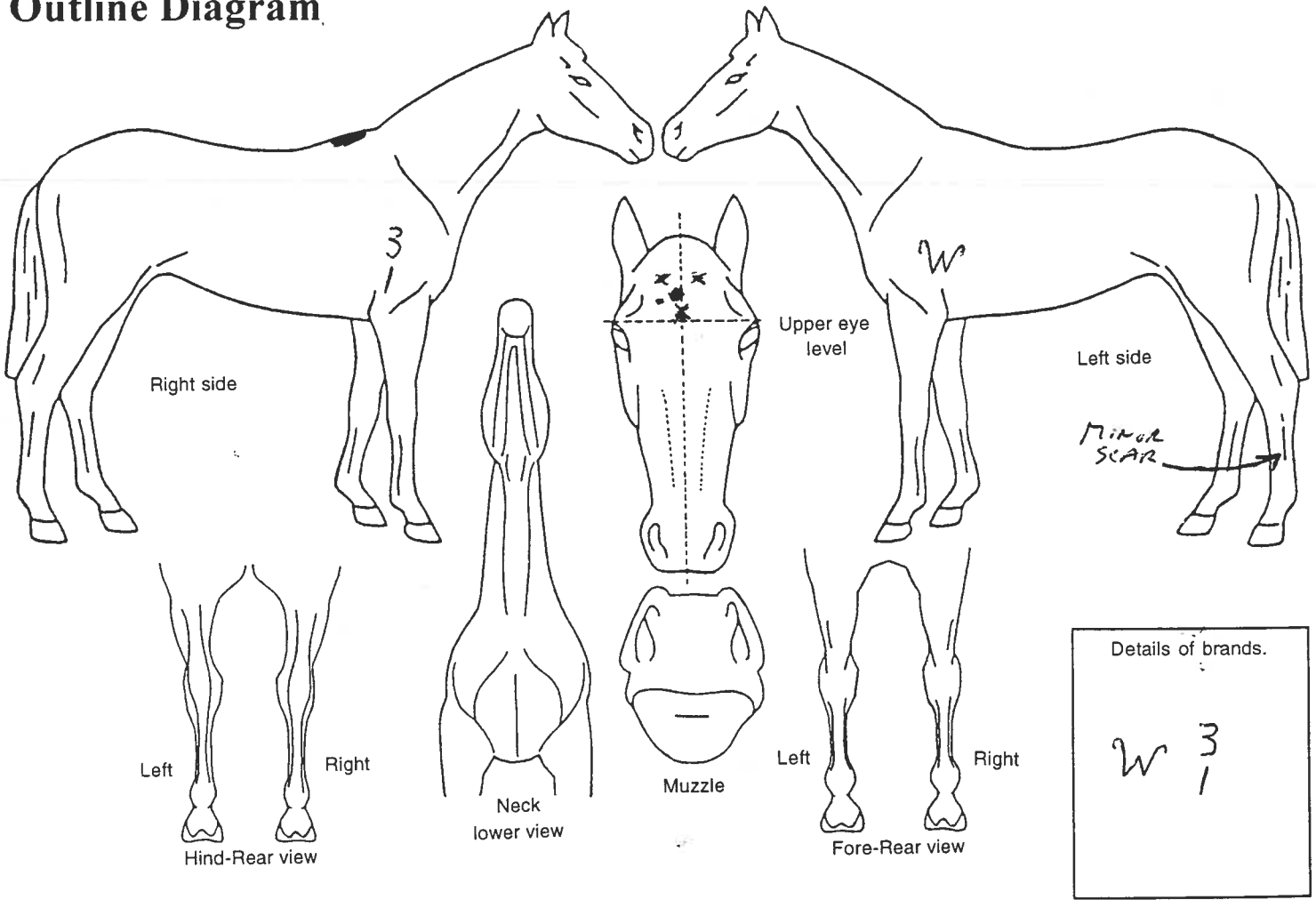

Markings to be drawn in red. Brands sketched in place and in detail box.
Whorls marked with X in black. Scars with an arrow.

Signature of Veterinarian: [Signature]
Date of inspection: 16/6/99
Location of inspection (list below):
WEST NELTON

Please print name & address of Veterinarian:
CORIN GEORGE MURFIT
8 STRAVER RD
CEL CH. 1. Phone: 0-3-3089228