

Name of Horse: PATRICK II

NZEF Registration Number: 15036

To be filled in by Veterinarian
(DO NOT leave any blank lines)

Signature & stamp
of National Federation:

Date: 17/06/99



Year of birth: 1990 Country of birth: NZ

Colour: Dark bay Sex: G. Height: 16.0 Breed: Th. bred

Sire: Omnicorp Dam: Denny's Lass Sire of Dam: _____

Head: Star, intermittent stripes

Left fore: _____

Right fore: _____

Left hind: To 1/2 cannon to 2/3 cannon; inside

Right hind: To 1/2 cannon

Body Markings: Advantageous white spotting anteriorly

Additional identification: Occasional white hair mane & tail

Outline Diagram

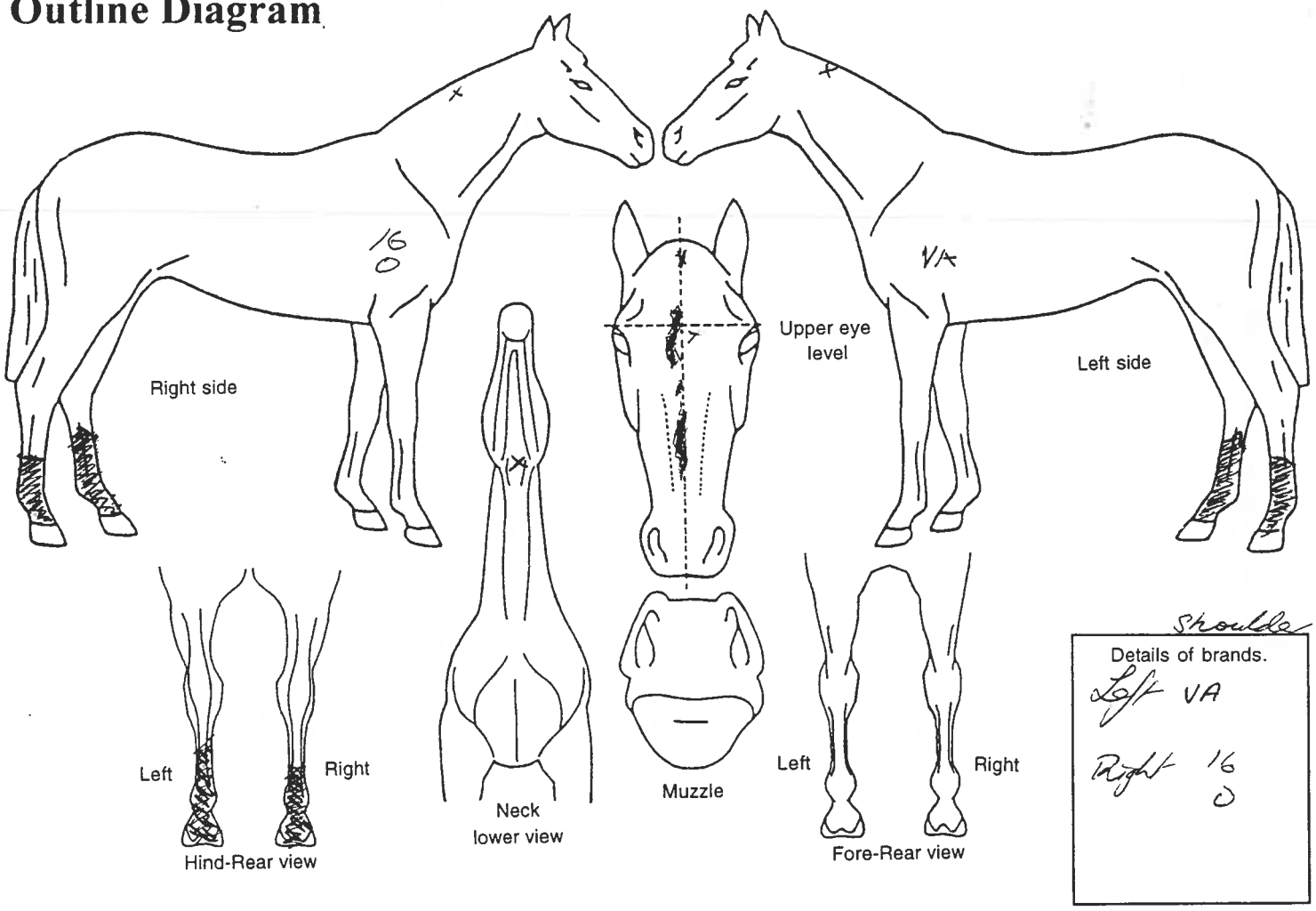

Markings to be drawn in red. Brands sketched in place and in detail box.
Whorls marked with X in black. Scars with an arrow.

Signature of Veterinarian: [Signature]
 Date of inspection: 15-4-99
 Location of inspection (list below):
RJ Hunt GMB

Please print name & address of Veterinarian:
J A BLAKELY
R03 Hamilton
 Phone: 07-888016