

Name of Horse: WATTIWEPO

NZEF Registration Number: 15015

To be filled in by Veterinarian

(DO NOT leave any blank lines)

Signature & stamp
of National Federation:

Date: 24/03/99



Year of birth: 1991 Country of birth: N.Z.

Colour: BAY Sex: Gelding Height: 16.h.h Breed: T.B.

Sire: Harbour Prince Dam: Madam Ace Sire of Dam: _____

Head: Small star, snip

Left fore: pastern in front, ergot behind, white hoof

Right fore: NIL

Left hind: full fetlock, white hoof

Right hind: NIL

Body Markings: NIL

Additional identification: NIL

Outline Diagram

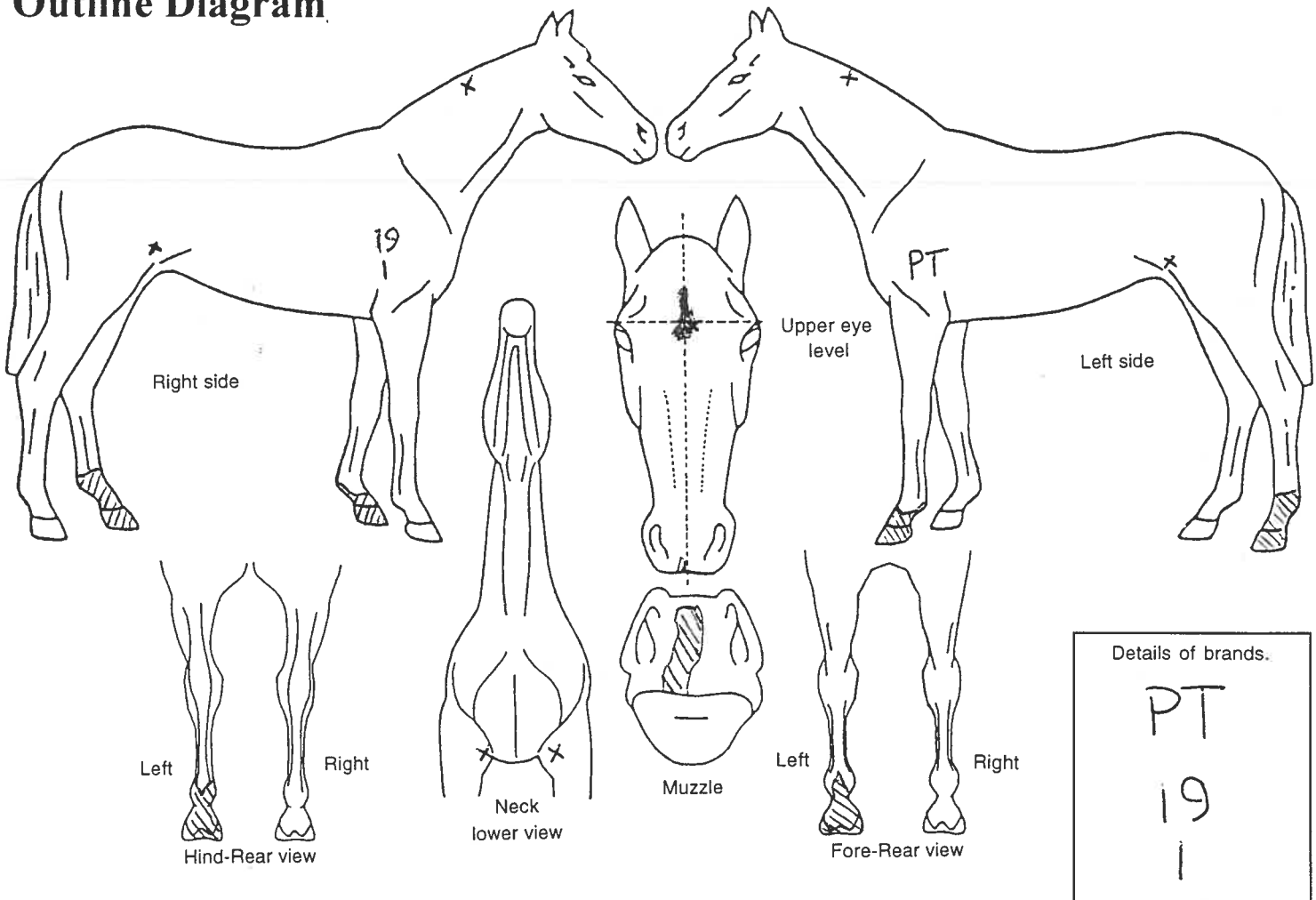

Markings to be drawn in red. Brands sketched in place and in detail box.
Whorls marked with X in black. Scars with an arrow.

Signature of Veterinarian: [Signature]

Date of inspection: 19/3/99

Location of inspection (list below):
Pinnacle Hill Rd Bombay

Please print name & address of Veterinarian:
J. R. I. CRAWFORD

P.O. Box 218

PUKEKOHE Phone: (09) 2386897