

Name of Horse: Dansey 'u Benwon
NZEF Registration Number: 15011

Signature & stamp
of National Federation:
Date: 13/7/98

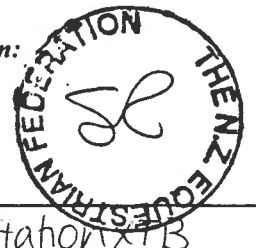

To be filled in by Veterinarian

(DO NOT leave any blank lines)

Year of birth: 1992 Country of birth: NZ
Colour: Bay Sex: Gelding Height: 165 Ocm Breed: Stanhope TB
Sire: Ben Avic Dam: Misty Sire of Dam: _____
Head: White star, small stripe
Left fore: black
Right fore: black
Left hind: white to fetlock
Right hind: white to fetlock
Body Markings: none
Additional identification: _____

Outline Diagram

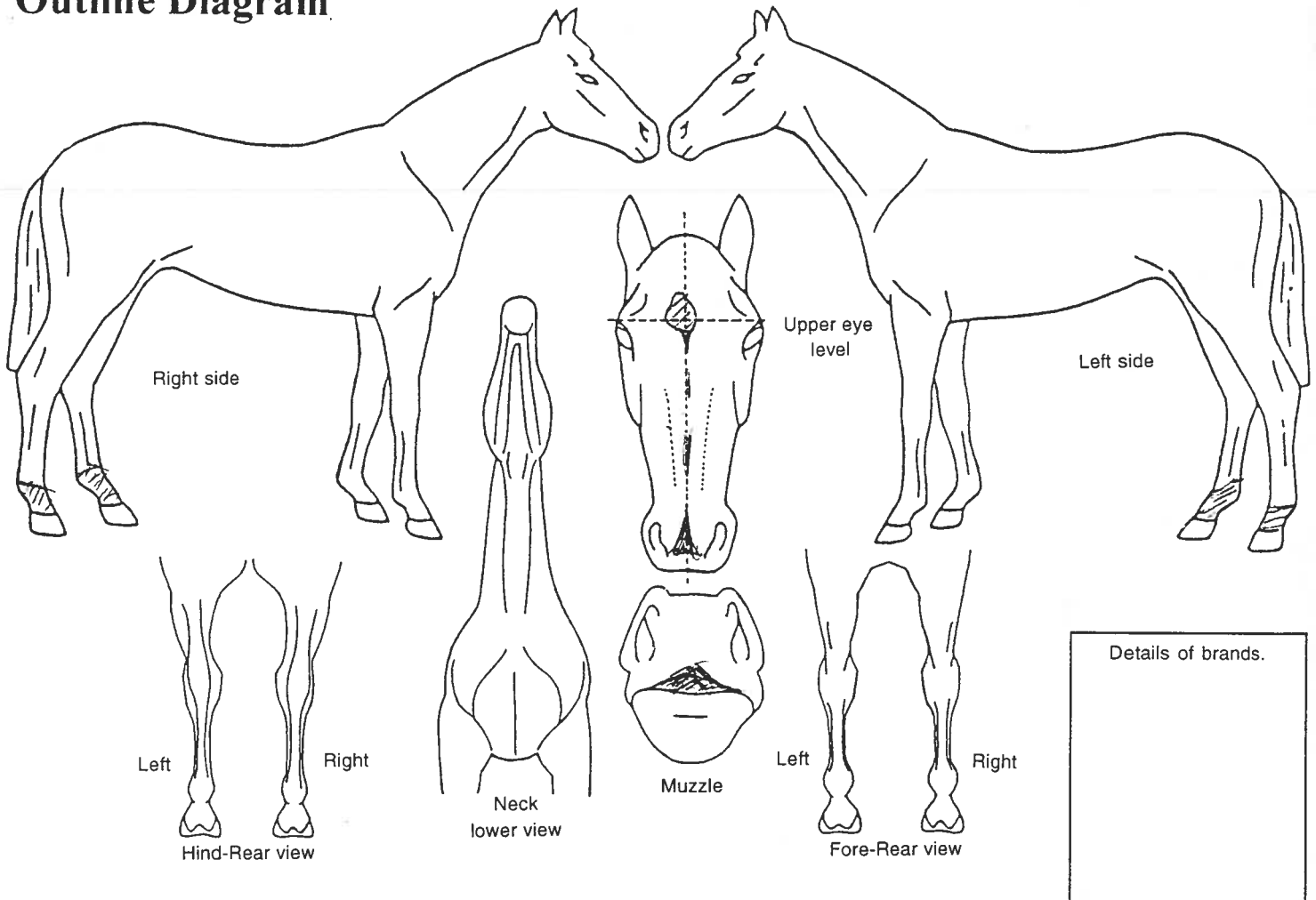

Markings to be drawn in red. Brands sketched in place and in detail box.
Whorls marked with X in black. Scars with an arrow.

Signature of Veterinarian: <u><i>Peter Gillespie</i></u>	Please print name & address of Veterinarian: <u>Peter Gillespie - Ralcovic Equine Hosp</u> <u>PO Box 16263, Marsh Rd, RD 6</u> <u>Christchurch</u> Phone: <u>3492 400</u>
Date of inspection: <u>17/3/98</u>	
Location of inspection (list below): <u>Atahua Stud (ashmere red chch)</u>	