

Name of Pony: Raemon Sayf Rubii

NZEF Registration Number: 15010

To be filled in by Veterinarian

(DO NOT leave any blank lines)

Year of birth: 1990 Country of birth: NZ

Colour: Grey Sex: Male Height: 142.5cm Breed: Partbred Arabian

Sire: Macama Sayf Sami Dam: Crystal Sire of Dam: \_\_\_\_\_

Head: Lf whorl a/c upper eye level. Flesh mark muzzle and snip on upper lip

Left fore: \_\_\_\_\_

Right fore: \_\_\_\_\_

Left hind: Cannon

Right hind: Cannon

Body Markings: Upper chest whorls, Rt clw + Lf a/c.

Additional identification: \_\_\_\_\_

Signature & stamp  
of National Federation:

Date: 8 OCT 1998



### Outline Diagram

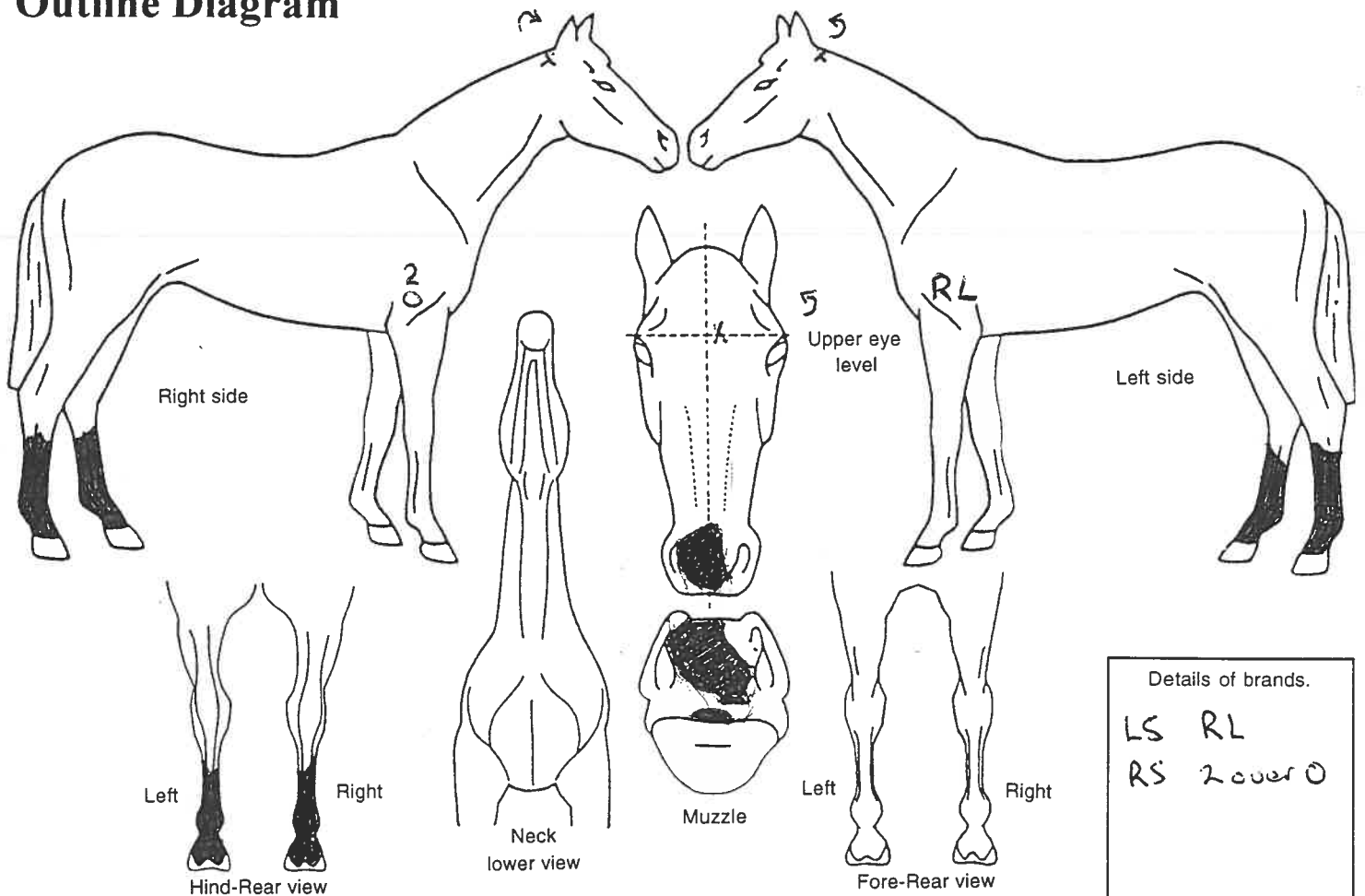

Markings to be drawn in red. Brands sketched in place and in detail box. Whorls marked with X in black. Scars with an arrow.

Signature of Veterinarian: <u>R.H. Paewai</u>	Please print name & address of Veterinarian: <u>R.H. Paewai</u>
Date of inspection: <u>28/9/98</u>	<u>PO Box 19</u>
Location of inspection (list below): <u>Wills Rd</u>	<u>Inglewood.</u> Phone: <u>067567228</u>