

Name of Horse: RUAHINE MAGIC.

NZEF Registration Number: 15009

To be filled in by Veterinarian

(DO NOT leave any blank lines)

Year of birth: 23/11-1994 Country of birth: NZ.

Colour: BAY Sex: MARE Height: 16.3 Breed: WARM BLOOD

Sire: SILHARMON Dam: MORJANOOT Sire of Dam: BAIDMASTER

Head: WHITE STAR WITH SWIPE CONTIGUOUS TO RT. NOSTRIL + UPPER LIP

Left fore: BLACK HOOF, SCAR MEDIAL CORONET TO POST. MIDLINE OF

Right fore: WHITE HOOF & WHITE SOCK TO FETLOCK HEEL.

Left hind: WHITE HOOF & WHITE SOCK TO MID CROWN

Right hind: WHITE HOOF & WHITE SOCK TO MID CROWN.

Body Markings: NIL.

Additional identification: NOT BRANDED.

Signature & stamp
of National Federation:

Date: 10 MAY 1999



Outline Diagram

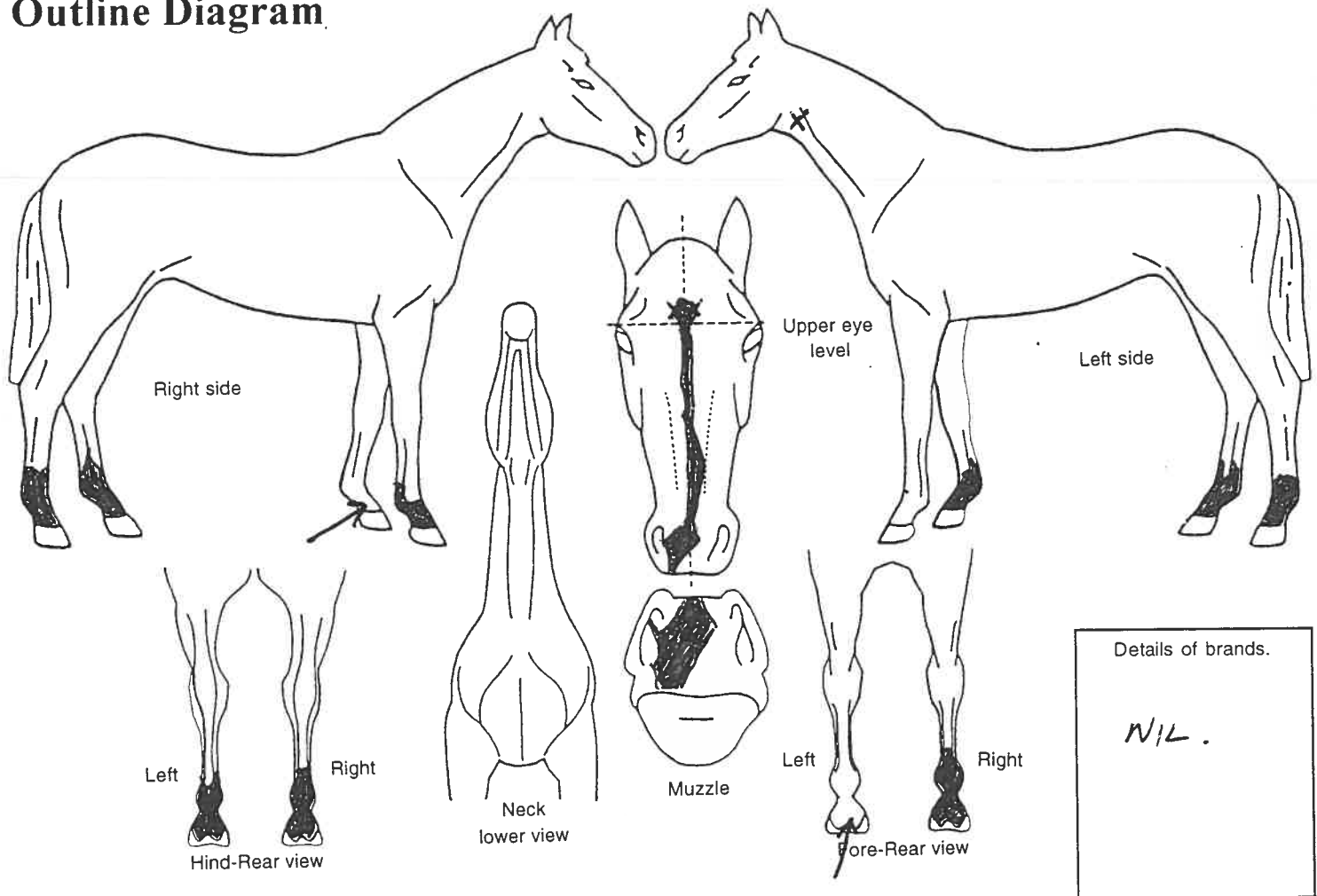

Markings to be drawn in red. Brands sketched in place and in detail box.
Whorls marked with X in black. Scars with an arrow.

Signature of Veterinarian: [Signature] BVSc BAgrSc.

Date of inspection: 24-03-99

Location of inspection (list below):

Please print name & address of Veterinarian:
I.H. WALKER

VEI. SERVICES (HB) LTD

WAIPIKURAU. Phone: 06 8589060