

Name of Horse: Gin Time

NZEF Registration Number: 15006

To be filled in by Veterinarian

(DO NOT leave any blank lines)

Year of birth: 1989 season Country of birth: NZ

Colour: Bay Sex: female Height: 16 hh Breed: TB

Sire: Cashmere Dam: Tamaraka Sire of Dam: _____

Head: Whorl midline 3 cm above top of eye. Whorl just left of midline slightly to left of other whorl. White tear drop around whorl.

Left fore: No white

Right fore: No white

Left hind: White pastern incomplete laterally with black coronet except for lateral heel

Right hind: No white. Scar around hock.

Body Markings: Banded on right 3 over 9, on left Y over Y

Additional identification: None

Signature & stamp of National Federation:

Date: 14/7/98



Outline Diagram

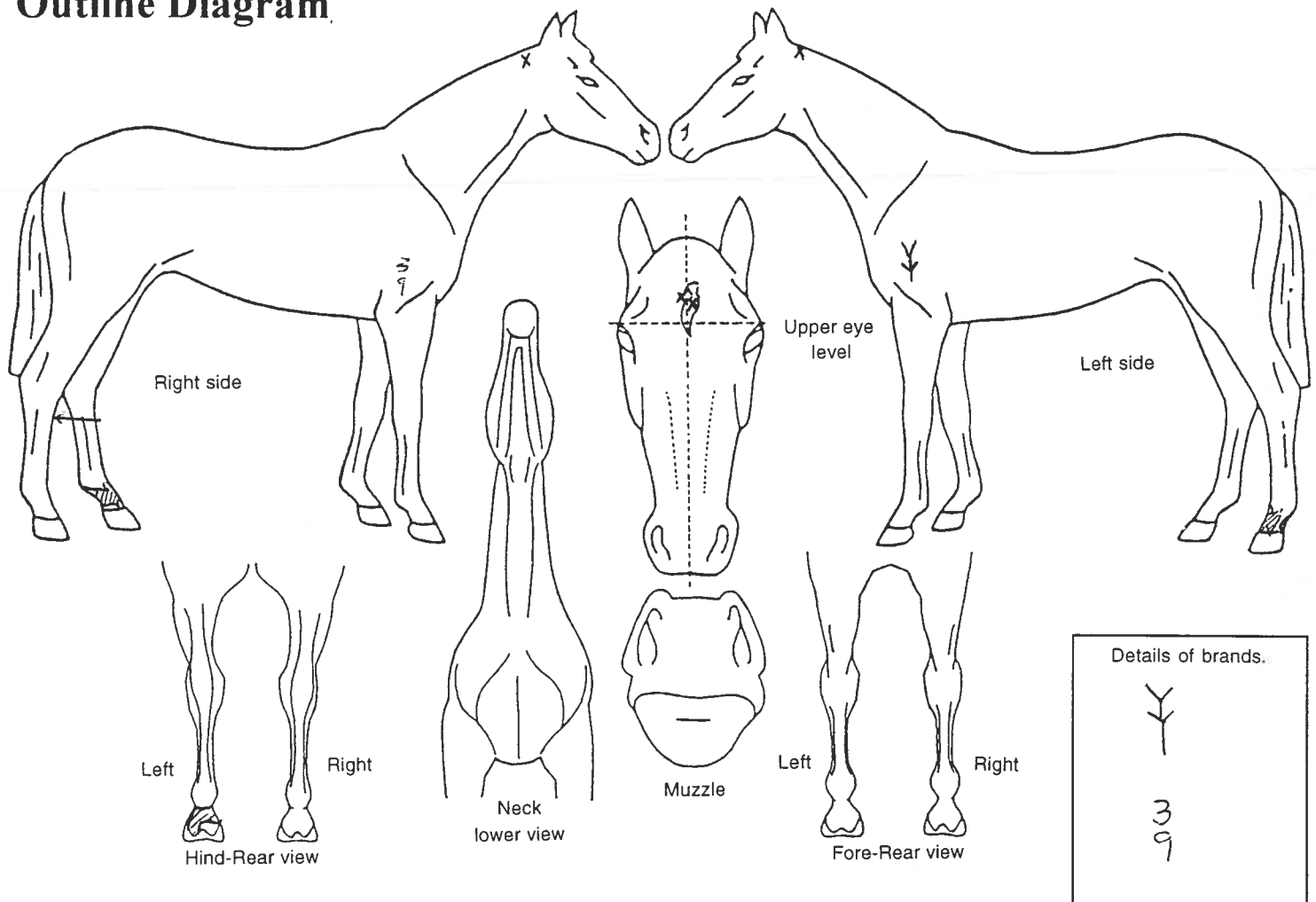

Markings to be drawn in red. Brands sketched in place and in detail box. Whorls marked with X in black. Scars with an arrow.

<p>Signature of Veterinarian: <u>George Ayle</u></p> <p>Date of inspection: <u>22/06/98</u></p> <p>Location of inspection (list below): <u>Opika Station, R04, Palmerston North.</u></p>	<p>Please print name & address of Veterinarian:</p> <p><u>Georgia Filla</u></p> <p><u>Awapuni Vet Services</u></p> <p><u>PO BOX 4000, Palmerston North.</u> Phone: <u>(06) 3565011</u></p>
--	--