

Name of Horse: THE CLANSMAN

NZEF Registration Number: #15000

To be filled in by Veterinarian

(DO NOT leave any blank lines)

Signature & stamp  
of National Federation:

Date: 8 DEC 1998



Year of birth: 1987 Country of birth: NZ

Colour: BAY Sex: gelding Height: \_\_\_\_\_ Breed: THOROUGHBRED

Sire: PRINCES GATE Dam: \_\_\_\_\_ Sire of Dam: \_\_\_\_\_

Head: STAR

Left fore: NIL

Right fore: NIL

Left hind: NIL

Right hind: White to 1/2 pastern outside, largeemie mark inside. part hoof.

Body Markings: NIL

Additional identification: NIL

### Outline Diagram

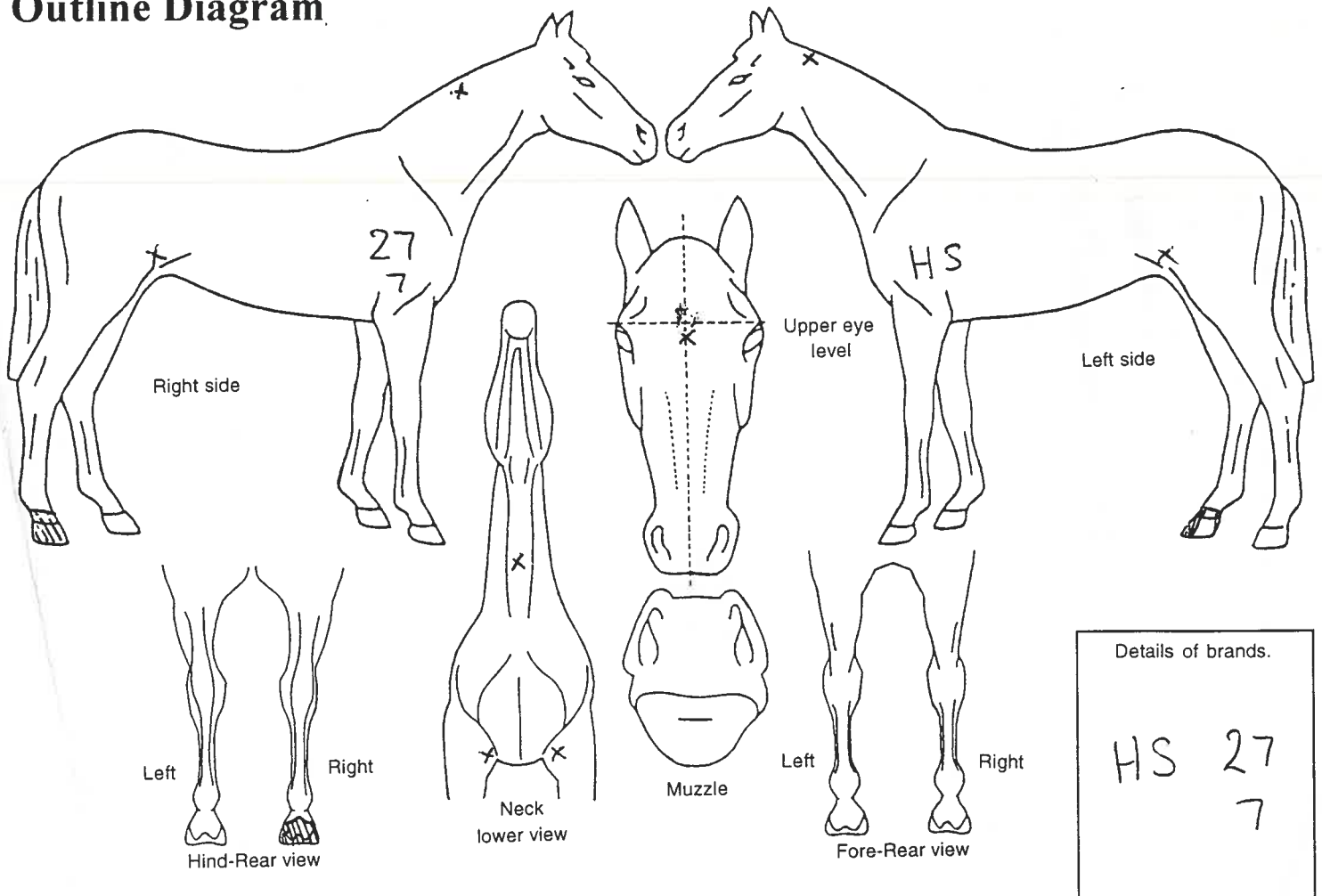

Markings to be drawn in red. Brands sketched in place and in detail box.  
Whorls marked with X in black. Scars with an arrow.

Signature of Veterinarian: [Signature]

Date of inspection: 12/10/98

Location of inspection (list below): Pinnacle Hill Rd

Please print name & address of Veterinarian:

J. R. I. CRAWFORD

Box 218

PUKEKOHE Phone (09) 238 6897