

Name of Horse: Tarama Marley
ESNZ Registration Number: 287370

Signature & Stamp of Equestrian Sports New Zealand:

Date: _____
**EQUESTRIAN SPORTS
NEW ZEALAND**

To be completed by Rider, Owner or Person Responsible over 18 years

Date of birth: 28-11-2014 Country of birth: NZ
Colour: Grey Sex: 1G/1 Height: 15.2h Breed: Purebred Arabian
Sire: Lexington Tequila Dam: CK White Cloud Sire of Dam: Waimeha Tarka
Head: X whorl between eyes, white blaze with underlying pink skin at snip and under lip
Left fore: white sock, partial hoof colour
Right fore: white stockings
Left hind: -
Right hind: white sock with partial coloured hoof
Body Markings: X whorl each side of neck plus inflank both sides
Microchip Number (if applicable): 982-000363410557

Markings to be drawn in RED. Brands sketched in place and in detail box. Whorls marked with X in BLACK. Scars with an arrow.

Outline Diagram

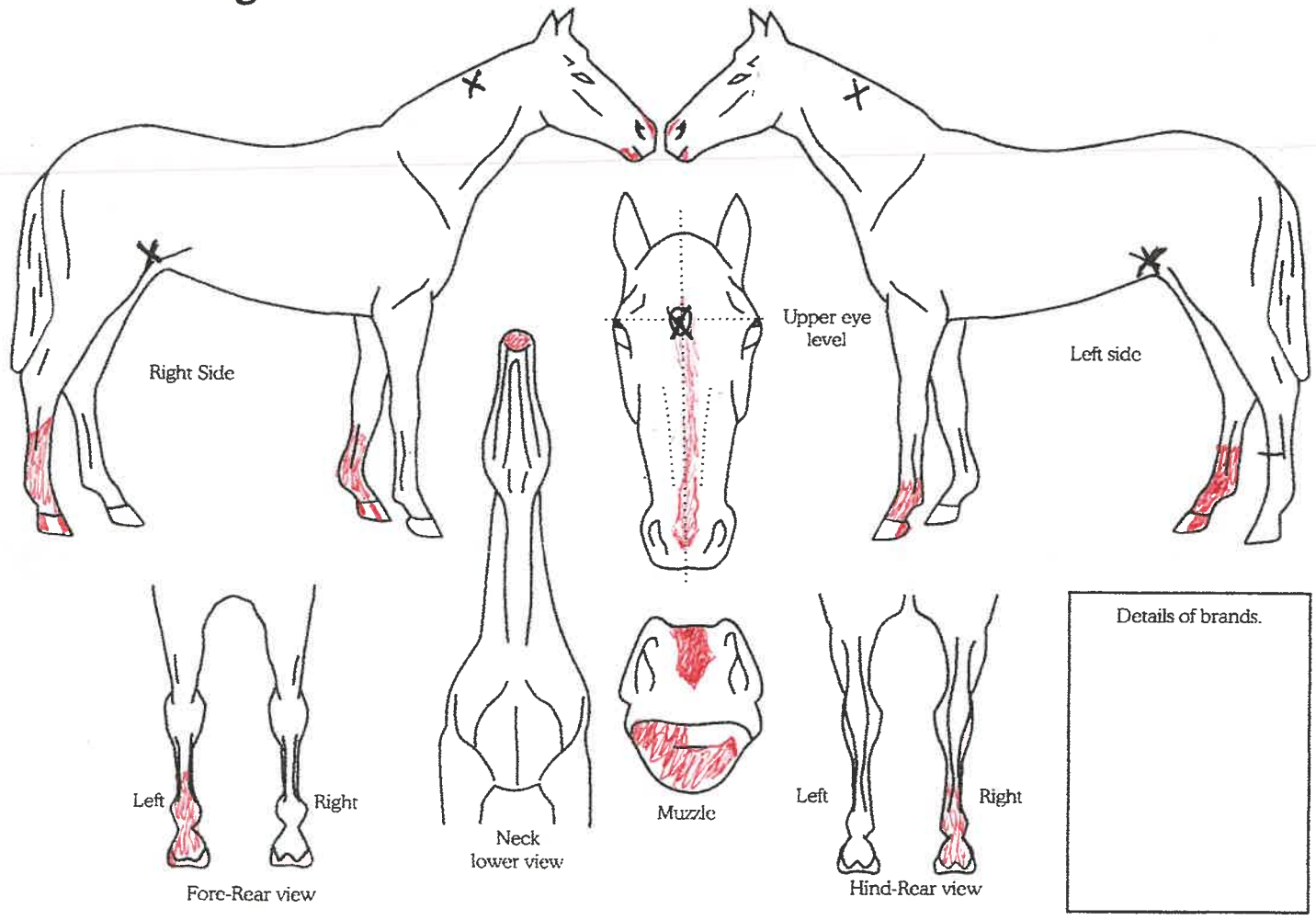

Completed by:
Name: Jenny Champion Address: 399 Blackrock Road
Date: 13-10-2019 RD6
Signature: JK Champion Masteron 5886