

Name of Horse: KSTRICA

ESNZ Registration Number: 291584

Signature & Stamp of Equestrian Sports New Zealand:

*Signature*

Date:

**EQUESTRIAN SPORTS  
NEW ZEALAND**  
12/10/2021

**To be completed by Rider, Owner or Person Responsible over 18 years**

Date of birth: 10.12.2015 Country of birth: NZ

Colour: Bay Sex: M/G/S Height: 158

Breed: Freisian X

Sire: \_\_\_\_\_ Dam: \_\_\_\_\_ Sire of Dam: \_\_\_\_\_

Head: white patch w/M Swerl

Left fore: \_\_\_\_\_

Right fore: Swerl

Left hind: \_\_\_\_\_

Right hind: Swerl

Body Markings: \_\_\_\_\_

Microchip Number (if applicable): \_\_\_\_\_

Markings to be drawn in RED. Brands sketched in place and in detail box. Whorls marked with X in BLACK. Scars with an arrow.

**Outline Diagram**

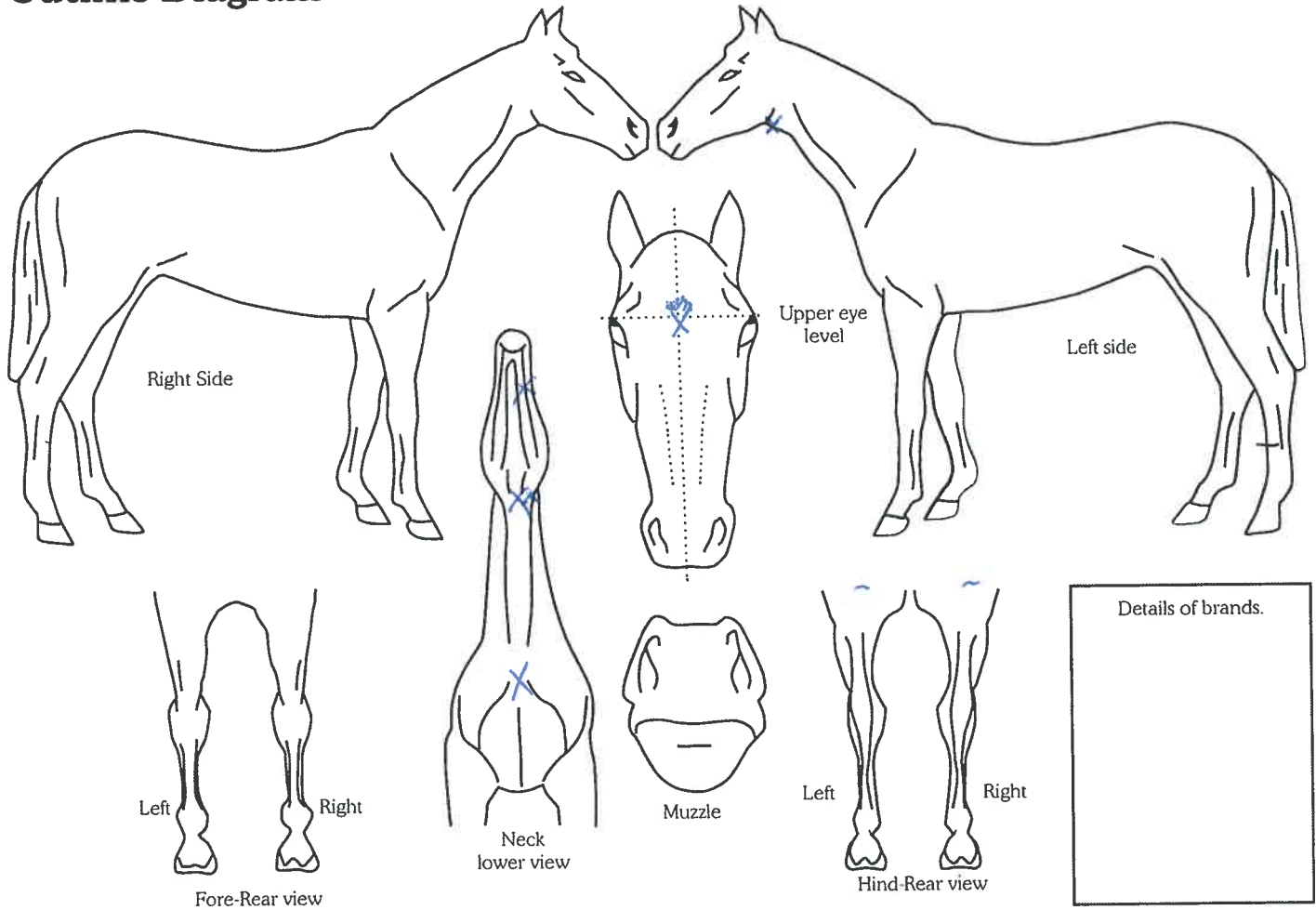

Completed by: Kerrie Hitchins  
Name: \_\_\_\_\_  
Date: 12.10.21  
Signature: *[Signature]*

Address: 90 Cob Cottage  
Riverlands Blenheim  
7274